Stella
Maris
1960

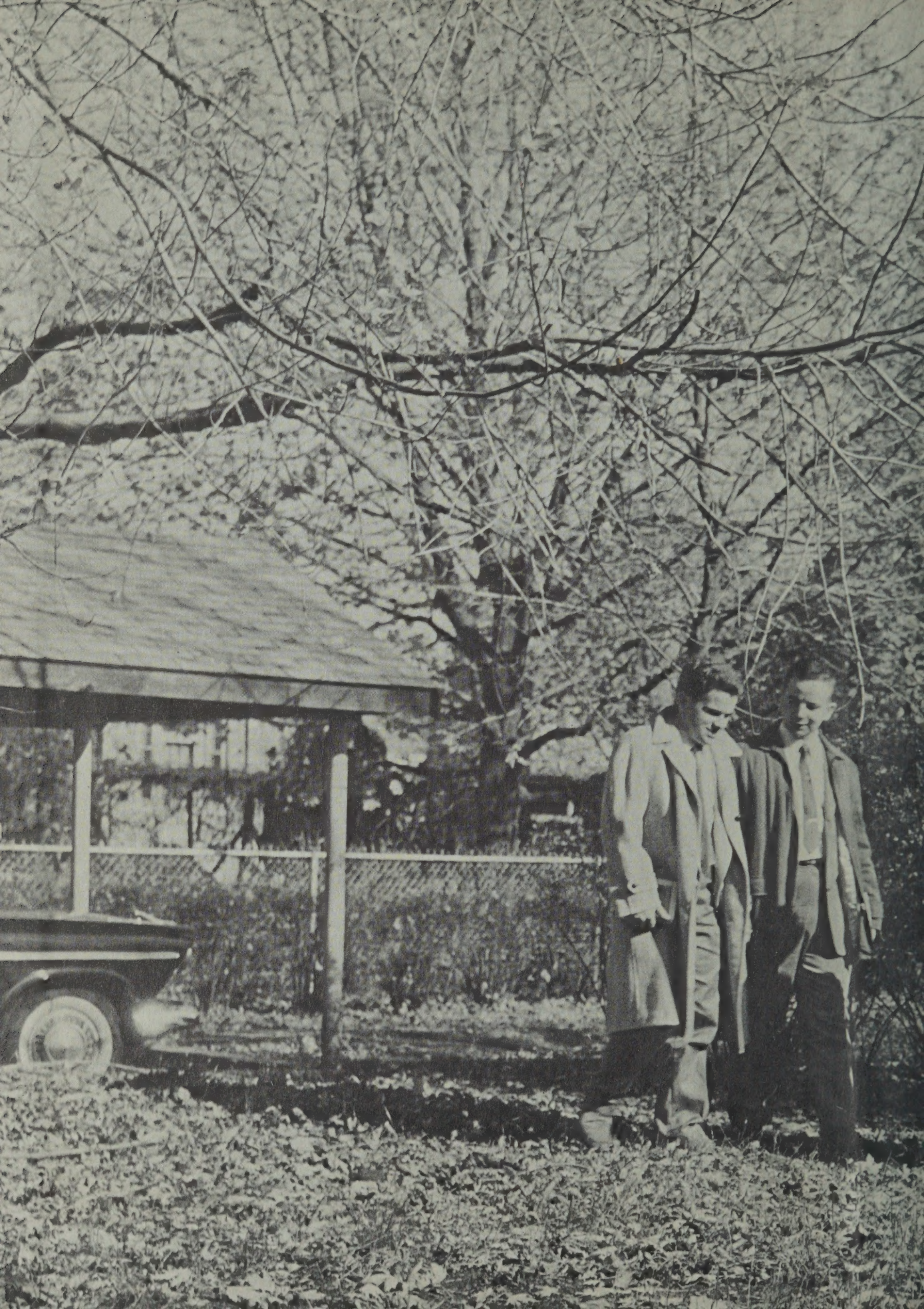

STELLA MARIS

Published by the Senior Class

NOTRE DAME HIGH SCHOOL

Cambridge, Massachusetts

CONTENTS

DEDICATION

SENIOR CLASS

ACTIVITIES

UNDERCLASSMEN

COMMENCEMENT

ADVERTISEMENTS

Jesus, my Lord, my God, my All!

Oh, we love the halls of ivy that surround us here today...

Foreword

The 1960 STELLA MARIS opens wide to invite you to a brief, intimate glimpse of our happy schooldays at Notre Dame High so that together in the years to come, we may live over those memories so dear to each of us.

Our graduation is the end of an old era and the beginning of a new one. We are all happy to have reached the goal toward which we have been striving--to be on our own in the world.

In the years that lie ahead, the possession of this book will not only bring nostalgic recollection of the happy years at N.D.H., but will serve as a reminder of the opportunities given us by our parents and teachers. Thus fortified, we shall face the future with hope, courage, and determination.

One day a hush will fall...

We wish
to express our deep appreciation
to our beloved Pastor,
REVEREND LEO BOISSONNEAULT, S.M.
whose sterling example,
timely counsel
and
kindly admonitions,
so deeply written in our hearts,
will continue
to spur us on to the higher things of life.

(Right) Father Boissonneault assisted by Steve Driscoll and John Saltzman blesses the medals which will be presented to the freshmen.

(Below) Dianne Doherty, Anne Arsenault, and Richard Healy pause for a friendly chat with Father Arseneault between sessions.

In grateful recognition
of his untiring interest in Notre Dame High
and the high ideals
to which he has inspired us,
we, the Senior Class of 1960,
dedicate this volume of the STELLA MARIS
to Father LaPlante
in the hope
that it will express in some measure our warmest affection
and deep appreciation.
As his influence is reflected in these pages,
so it will forever
remain stamped in our minds.

Dedication

Father LaPlante and the officers of the C. Y. O. select the poses which Mr. Tisei will photograph at the Alumni game.

Father LaPlante, obviously in a state of deep concentration, uses the public address system in Mother Alodie's office to make an announcement to the high school.

Sister Rose Dolores, Sister Marie Florencia, Sister Genevieve Alice, Sister Celine Helena, Sister Celine Dolores examining the results of the Iowa Testing Program.

OUR FACULTY

Sister Genevieve Alice, our beloved principal, sits at her desk across which have passed the problems of countless students who have attended Notre Dame. Her role is that of advisor, librarian, disciplinarian, teacher and friend. When, in the future, our thoughts return to our high school days we shall remember Sister Genevieve Alice as an integral part of those happy years.

Yearbook Staff

Members of the literary staff confer with their yearbook advisor, Sister Genevieve Alice, before beginning the 1960 Stella Maris write-ups. Left to right: Sheila Griffin, Paul Dunn, Stephen Driscoll, Sister Genevieve Alice, Arlene Murphy.

Our editor-in-chief, Arlene Murphy, and associate editor, Jeannine Canniff, preparing the captions for the various pages.

(Top) Phyllis Bourgault and Joan Gilreath writing thank-you notes to our advertisers.

(Upper right) J. Boutiette and M. Blouin sorting pictures for the annual.

(Right) M. Lavallee, D. Doherty, G. Saunders and E. Rossignol preparing copy.

(Lower right) P. Bourgault, J. Gilreath and L. Beaulieu are among the students who exceeded their quota.

(Below) M. O'Brien and J. Saltzman checking write-ups.

Mary, teach us
to live the truths Christ taught,
to center our lives in Him,
and to be strong influences for good
in a society which needs Christian leaders
staunchly devoted
to you and your Divine Son.

Seniors

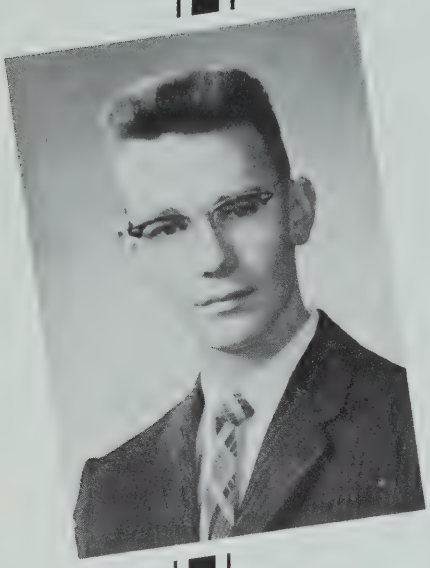

RICHARD M. HEALY

32 Wright Street

Stoneham, Mass.

PRESIDENT

Mike ... courteous ... likes dances when certain persons are there ... well-liked by all ... full of laughs...eats, sleeps, drinks basketball...frequently argues ... likes names beginning with "A" ... never seen without a group ... lives in a telephone booth ... strictly a ladies' man ... dependable ... our class wit ... Our Richard is sure to be a success at whatever he does.

C.Y.O. 1,2,3,4
Basketball 3,4
Co-Captain 4
President 4

ARLENE R. MURPHY

100 Melrose Street

Arlington, Mass.

VICE PRESIDENT

Arlene ... lively ... always on the go...interested in school activities ... eager to help others collector of pink slips...enjoys a good argument...ardent supporter of the dances ... never seen without a smile...speaks French... We know Arlene will attain success in all her undertakings.

C.Y.O. 1,2,3,4
President 1,2
N.H.S. 2,3,4
N.H.S. President 4
STELLA MARIS Editor-in-chief

PHYLLIS A. BOURGAULT

4 Wilson Avenue

Cambridge, Mass.

SECRETARY

Phyllis...loves Chinese food ... favorite color, brown ... partial to B.C. students ... a willing helper in all school activities ... ambitious ... her efficiency and punctuality will make her the ideal secretary... always seen with her little blue and white box... May God give you success in your walk of life, Phyllis.

C.Y.O. 1,2,3,4
N.H.S. 2,3,4
Secretary 1,4
STELLA MARIS Staff

SHEILA A. GRIFFIN

202 Spring Street

Arlington, Mass.

TREASURER

Sheila ... quiet ... intelligent ... ambitious ... excels in her studies ... baby blue eyes ... peaches and cream complexion ... always smiling ... a slave to her cash register ...one of the class invalids... Her pleasing personality makes her an enjoyable person to know ... Sheila will be a credit to whatever field she chooses.

C.Y.O. 1,2,3,4
Secretary 2
Treasurer 3,4
N.H.S. 2,3,4
STELLA MARIS Staff

ANNE M. ARSENAULT
25 Donald Street
Lexington, Mass.

Anne ... petite ... witty ... spends most of her time traveling between Cambridge and Lexington... loyal Notre Dame fan...pleasing personality ... partial to names beginning with C ... talkative ... argumentative...firm defender of her own opinions ...friendly...is aiming towards business school where she's sure to be a success.

C.Y.O. 1,2,3,4
N.H.S. 3,4
Cheerleader 3

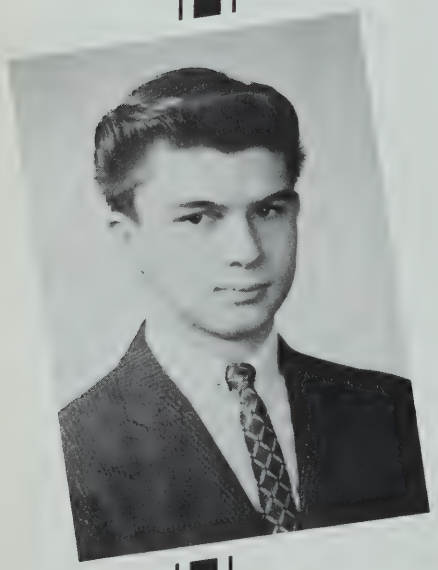

LEO V. BEAULIEU
63 Crescent Avenue
Chelsea, Mass.

Leo ... popular with everyone ... known for his famous hair do ... despises homework ... often seen after school at detention...sociable...usually seen in a crowd ... enjoys smoking everyone else's cigarettes ... happy-go-lucky ... He will be a success in any walk of life.

C.Y.O. 1,2,3,4

MARIA BELLIVEAU
92 Clifton Street
Cambridge, Mass.

Maria ... tiny, but you know when she's around ... can take a good joke ... persistent ... likes potato chips ... talkative ... never seen without Debbie ... partial to green Fords ... believes anything anyone tells her ... a lot of fun to be with ... Best of luck in the future, Maria.

C.Y.O. 1,2,3,4
Mission Captain 2

MARIE A. BLOUIN
87 Sherman Street
Cambridge, Mass.

Marie ... quiet ... punctual ... reliable...good typist ... likes sewing ... avid rock and roll fan...courteous...always seen at C.Y.O. meetings ... May success be yours wherever you go, Marie.

C.Y.O. 1,2,3,4

JEANNE T. BOUTIETTE

26 Rice Street

Cambridge, Mass.

Jeanne ... seen daily on Rindge Avenue but never alone ... petite ... blonde locks ... quiet ... an avid homework fan ... pleasing personality ... expert seamstress ... You will surely attain success in the future.

C.Y.O. 1,2,3,4
Secretary 3
N.H.S. 2,3
N.H.S. Vice President 3
Mission Captain 2

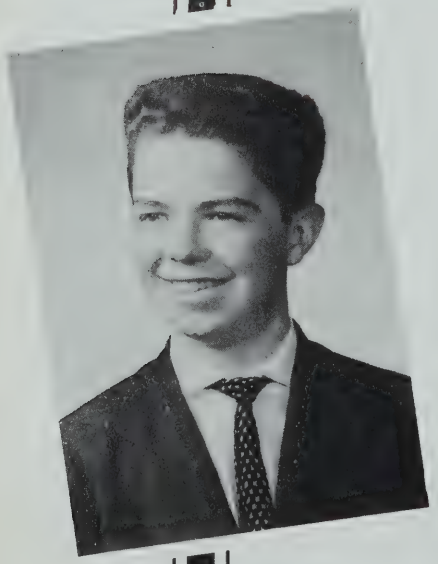

JOHN P. BROSNAHAN

51 Magnus Avenue

Somerville, Mass.

John ... always smiling ... great joker ... never found at work ... knows everyone ... member of the morning exchange bureau at Zahka's ... partial to girl living across from the church ... Jackie is the best example that best things are always found in little packages. Best of luck, John.

C.Y.O. 1,2,3,4

JEANNINE M. CANNIFF

4 Reed Terrace

Cambridge, Mass.

Jeannine ... sometimes serious, more often not ... likes a good joke...always ready to do homework ... prefers to do things on her own ... stubborn at times...likes a lot of action ... always seen near Harvard Square ... She'll go far in the future. Best wishes, Jeannine.

C.Y.O. 1,2,3,4
N.H.S. 2,3,4
N.H.S. Secretary 4
STELLA MARIS Staff

GEORGE M. CASEY

94 Central Street

Stoneham, Mass.

George ... likeable...good-natured ... dislikes homework ... receives "tardy slips" almost daily ... idolizes James Michael Curley ...plans a career as head stock boy at W.T. Grant's ... enjoys 2 a. m. hockey ... always argues ... good talker ... friend of anyone who has "gas money" ... Wherever he goes he will always leave a smile.

C.Y.O. 1,2,3,4
Basketball 1

VIRGINIA A. DEE

86 Hamlet Street

Arlington, Mass.

Virginia ... cute ... personality plus ... likes nice clothes ... good basketball player ... generously endowed with freckles ... loves school ... her mind is always working on something ... has weird ideas of what belongs in an aquarium ... Good luck in the future, Virginia, may you always get what you want.

C.Y.O. 1,2,3,4
Mission Captain 2

DIANNE C. DOHERTY

586 Somerville Avenue

Somerville, Mass.

Dianne ... a loyal friend ... intelligent ... good sense of humor ... punctual ... loves biology class ... keeps her eyes on the speedometer instead of the road ... partial to white station wagons ... interested in the medical field ... We are certain Dianne will succeed in whatever she undertakes.

C.Y.O. 1,2,3,4
N.H.S. 2,4
STELLA MARIS Staff
Treasurer 1

STEPHEN B. DRISCOLL

102 Melrose Street

Arlington, Mass.

Steve ... well-liked by all ... enthusiastic about whatever he undertakes ... known by his flaming red hair.... a real organizer ... enjoys dancing ...often seen talking to Father LaPlante ... good student ... loyal to the school ... May he have success in all things.

C.Y.O. 1,2,3, President 4
N.H.S. 3,4
Treasurer 4
STELLA MARIS Staff
Basketball 1,2
Vice President 2,3

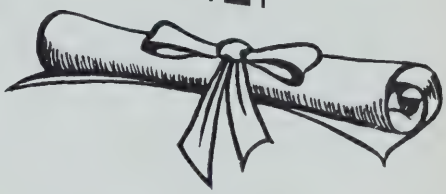

DEBORAH J. DUMONT

101 Clay Street

Cambridge, Mass.

Debbie ...loves to tease... favorite color, black ... loves blue Ford convertibles ...never seen without her sidekick, Maria ... talkative ... never out of hot water...has mammoth collection of bobby pins ... Lots of luck in all your future undertakings, Debbie.

C.Y.O. 1,2,3,4
Mission Captain 1

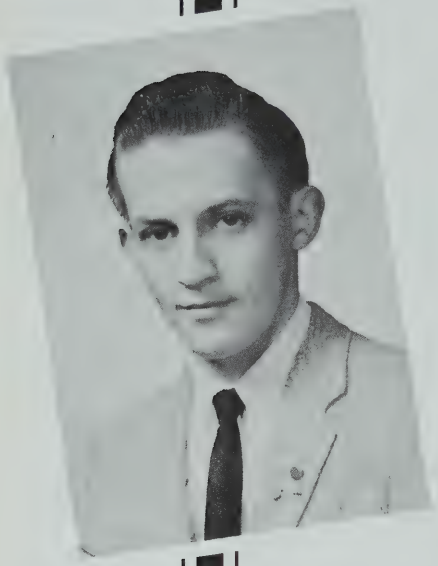

PAUL M. DUNN

350A Rindge Avenue

Cambridge, Mass.

Paul ... co-operative...dependable ... generous ... an accomplished man with the buffer and piano ... gets along with everyone ... punctual ... responsible for most of the pagan babies bought by the Senior Class ... forever buying or selling something ... His ambition and determination will insure his success as a mathematician.

C.Y.O. 1,2,3,4
Treasurer 4
N.H.S. 3

EDWARD F. FORD

18 Glendale Road

Stoneham, Mass.

Eddie...well-liked.. agreeable...at home on the basketball court ... helpful.... always laughing ... dependable ...always a friend ... begins every sentence with "actually" ... Best of luck in your future years.

C.Y.O. 1,2,3,4
N.H.S. 2,3
Basketball 1,2,3,4
Co-Captain 4
STELLA MARIS Staff 4

WILLIAM R. FOULIS

18 Sargent Street

Cambridge, Mass.

Bill ... quiet ... reliable... devoted employee of Harvard ...interested in Newsweek... believes that possession is 4/5 's of the law ... is partial to home cooking...the pin ball machine's best patron ... welcome in any crowd ... Bill deserves only the best in the future.

C.Y.O. 1,2,3,4

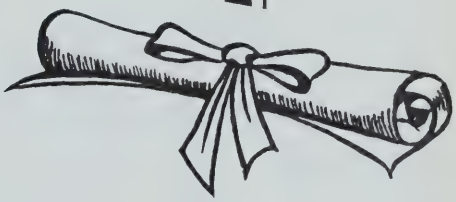

ELAINE M. GALLANT

165 Raymond Street

Cambridge, Mass.

Elaine... a classmate to remember ... always seen near Porter Square...possesses the gift of gab...allergic to homework...likes the name Richard ... music lover ... supports the Coca Cola Co. ... seldom around when wanted ... has oodles of clothes ... capable baby-sitter ... Her pleasant ways will take her far.

C.Y.O. 1,2,3,4
Mission Captain 4

JOAN M. GILREATH

108 Sherman Street

Cambridge, Mass.

Joan ... dependable ... keen sense of humor ... famous for her black kerchief ... known for her large appetite ... has a liking for tall blonde boys with blue eyes...enjoys other people's lunches ... never seen without a smile...always neat ... runs out of words ... Good luck in the future, Joan.

C.Y.O. 1,2,3,4
N.H.S. 2,4
STELLA MARIS Staff 4

ELAINE M. GIROUARD

134 Sherman Street

Cambridge, Mass.

Elaine ... an avid sports fan ...keeps Wise Co. in business ... has a liking for Star Markets ... favorite name--Ralph ...likes anything yellow...has a knack for getting her fingers caught in cash registers ...we expect to see her as a star halfback in the near future ...Best of luck, Elaine.

C.Y.O. 1,2,3,4
Cheerleader 2,3,4
Captain 4

JOHN J. HANRIGHT
57 Summer Street
Stoneham, Mass.

Job ... industrious ... well-liked...loves to read... likes Nazareth Academy ... spends all his Sunday mornings at church ... always laughing ... lives at St. Pat's rectory ... never caught buying cigarettes ... assistant bus driver for the Hudson Bus line ... With all his political contacts he will be a success.

C.Y.O. 1,2,3,4
Basketball 1,2,3
Treasurer 2

KENNETH L. HASKELL
6 Lincoln Way
Cambridge, Mass.

Kenny...has a pleasant disposition ... speaks highly of his boss...Brighams' best patron...usually found at Sunny's enjoys doing extra homework... may be found in the afternoon at Neiser's ... contributes to the M T A deficit ... We hope success will be yours, Kenny.

C.Y.O. 1,2,3,4

ELAINE P. HUDSON
85 Pemberton Street
Cambridge, Mass.

Elaine ... quiet...polite... pleasing personality...arrives at school at the last possible moment ... always seen eating candy...dislikes homework... friendly to all...willing to help ... capable salesgirl ... still remembers Mr. A. and Woolworths ... We wish Elaine the best of luck and success in the future.

C.Y.O. 1,2,3,4

CLAYTON E. JAMES
62 Church Street
Somerville, Mass.

Clay ... quiet...dependable ... good student ... bombs around in a borrowed Pontiac ... loyal fan of Somerville ... usually seen with his friend Jeff ... Clay's ambitions will insure his success.

C.Y.O. 1,2,3,4
N.H.S. 2,3,4
STELLA MARIS Staff

JEAN M. LANDRY

112 Yorktown Street

Somerville, Mass.

Jean...known for tremendously long and curly hair...always smiling ... dislikes nature's best food ... mad typist ... loves to relax and watch others work ... perpetually giggling ... favorite pastime is eating subs...Intends to work her way through life...Good luck, Jean.

C.Y.O. 1,2,3,4
Cheerleader 3

MARIE O. LAVALLEE

66 Middlesex Street

Cambridge, Mass.

Marie ... a French miss ... petite...good worker ...loves Chinese food...soft spoken... good listener...easy to please loves driving ... co-operative ... courteous ... punctual... With such a personality we know Marie will succeed in whatever she does.

C.Y.O. 1,2,3,4
Mission Captain 4

JOSEPH F. McHALE
483 William Street
Stoneham, Mass.

Joe ... jovial ... ambitious ... never seen without a gang ... a cart-pusher ... tries to break his own record for tardy slips ... nickname "Dodo" ... popular with the ladies... a future golf pro ... known for his fancy clothes ... We wish him success in his future life.

C.Y.O. 1,2,3,4
N.H.S. 2
Basketball 1
President 3
Vice President 2

BEVERLY A. MORNEAULT
58 Cedar Street
Cambridge, Mass.

Bev ... jolly ... full of life ...rosy complexion... closets full of clothes...lover of basketball...never misses a dance ...always on the go ...a cute cheerleader ... ardent admirer of Abe Lincoln ... loves horses ... likes to go bicycling ... favorite pastime is baby-sitting ...A sure success in any walk of life.

C.Y.O. 1,2,3,4
Cheerleader 3,4
Co-Captain 3
Mission Captain 4

HELEN M. NADEAU
12 Jefferson Park
Cambridge, Mass.

Helen...a trustworthy friend ... good worker ... sometimes quiet but possesses the gift of gab ... co-operative ... ambitious ... mischievous ... silly at times ... dislikes Chinese food...appreciates a good time ...We know she will attain her goal in life.

C.Y.O. 1,2,3,4

MARY J. O'BRIEN
8 Garrison Avenue
Somerville, Mass.

Mary ... good student ... loyal supporter of the dances ... famous for her head bands and barrettes...willing worker ... loyal employee of Woolworth's ... favorite color, red ... soft-voiced ... quiet, but convincing in her arguments... We know she will accomplish her ambition of being a criminal lawyer.

C.Y.O. 1,2,3,4
N.H.S. 2,3,4
STELLA MARIS Staff

ELAINE M. ROSSIGNOL

190 Pemberton Street

Cambridge, Mass.

Elaine ... possesses long black lashes...soft spoken... forever laughing ... detests pizzas ... avid dance fan ... always helping others ... enjoys roller skating ... blushes easily ... tea drinker ... neat as a pin ... courteous...With her drive and ambition she is sure to reach the top.

C.Y.O. 1,2,3,4
N.H.S. 2,3,4
Cheerleader 2,3,4
Captain 3,4
STELLA MARIS Staff
Mission Captain 4

JOHN J. SALTZMAN

6 West Street

Stoneham, Mass.

John ... professional altar boy ...well-mannered...well-liked ... enjoys friendly arguments...likes to go "bombing" in Dad's car ... originated the term "mother" ... a frequent admirer of the cows at Stoneham Infirmary ... John has the qualifications for a bright future.

C.Y.O. 1,2,3,4
N. H. S. 2,4
STELLA MARIS Staff
Mission Captain 2

GAYLE A. SAUNDERS

94 Spring Street

Stoneham, Mass.

Gayle ... a friend to all ... possesses a contagious giggle ... supports the M T A ... always ready to help ... loyal resident of Stoneham ... detests homework ... thrives on basketball ... Virginia's partner in crime ... She is sure to be a success at whatever she does in life.

C.Y.O. 1,2,3,4
N.H.S. 2,4
STELLA MARIS Staff

MARY LOUISE SULLIVAN

57 Aberdeen Street

Cambridge, Mass.

Mary Lou...tall...courteous ... co-operative ... known by her striking red hair...friendly ...likes English -- especially Macbeth ... answers every question...likes cold hot dogs ... She will earn success no matter what she does.

C.Y.O. 1,2,3,4

ROBERT L. THERIAULT
33 Dudley Street
Cambridge, Mass.

Bob... easy going ... good-natured ... likes to have days off from school ... has plans of becoming the future Postmaster General ... holds position as mail boy for the school...great in bookkeeping...May success accompany him wherever he goes.

C.Y.O. 1,2,3,4

Believe it, or else...

Anne Arsenault eats pickles for breakfast.
Maria Belliveau likes Tom & Jerry cartoons.
Leo Beaulieu keeps the barber in business.
Marie Blouin will one day weigh 150 pounds.
Phyllis Bourgault believes in being frank with everyone.
Jeanne Boutiette wouldn't think of riding in a station wagon.
John Brosnahan always reads "Orphan Annie".
Jeannine Canniff is often mistaken for a bowling ball.
George Casey uses Spoolies.
Virginia Dee always stays within the speed limit.
Dianne Doherty never took diction lessons.
Deborah Dumont loves Italian food.
Paul Dunn owns interest in Johnson Wax Company.
Stephen Driscoll -- "Does he or doesn't he?"
Edward Ford wishes he had a new car.
William Foulis enjoys his long walk to school.
Elaine Gallant is always seen near Porter Square.
Joan Gilreath believes in good marks.
Elaine Girouard practices jumping on a pogo stick.
Sheila Griffin has a strong dislike for food.
John Hanright is sometimes called "Johnnie".
Kenneth Haskell loves to study.
Richard Healy uses his foot instead of his head.
Elaine Hudson is never seen without a kerchief.
Clayton James possesses "man's best friend."
Marie Lavallee frequently receives tardy slips.
Joseph McHale is heading for a singing career.
Beverly Morneault has given up cheerleading.
Arlene Murphy likes tall basketball players.
Helen Nadeau loves frantic parties.
Mary O'Brien wishes she had long hair.
Elaine Rossignol wears false eyelashes.
John Saltzman still believes in Santa Claus.
Gayle Saunders couldn't last 'til Christmas.
Mary Louise Sullivan lives on pork strips.
Robert Theriault has a sponge for a tongue.
Jean Landry has certain connections with Rindge.

The Mission Captains turn over the proceeds of their weekly collections to Sister Celine Helena.

The Nature Lovers stand aknle-deep in the autumn leaves as they review the events of the day.

Scholastic

ARLENE R. MURPHY

SHEILA A. GRIFFIN

JOHN J. SALTZMAN

JEANNINE M. CANNIFF

STEPHEN B. DRISCOLL

ONWARD
and UPWARD ...
with PURITY of HEART ...
and LOVE of GOD ...
and of MARY HIS BLESSED MOTHER
and MY MOTHER.

Honor Group

PHYLLIS A. BOURGAULT

ELAINE M. ROSSIGNOL

MARY J. O'BRIEN

JOAN M. GILREATH

JEANNE T. BOUTIETTE

er Genevieve Alice dictates her Religion assignments to a group of interested students.

Joan Gilreath and Elaine Rossignol gathering information for their study etymology.

Dianne Doherty, Anne Arsenault, Steve Driscoll, and Virginia Dee doing reserach for a book report.

Mary O'Brien explains scansion as a part of our study of poetry.

Steve Driscoll, Gayle Saunders, Richard Healy, and Arlene Murphy listening to a recording of their speeches entitled, "I Speak for Democracy."

(Left) William Foulis mimeographs letters to the alumni. Elaine Girouard stands by the addressograph machine patiently waiting for Clayton James to look up the addresses.

(Below) Jackie Brosnahan explains to the Bookkeeping Class the Worksheet, Balance Sheet, and Statement of Profit and Loss.

Our future secretaries reading their delightful magazine "Today's Secretary."

(Right) The members of Typing IVA register various expressions of concentration, surprise, confusion and inattention.

(Lower right) Phyllis Bourgault dictates a few business letters to the Shorthand Class for a practice speed test.

(Below) Jeannine Canniff totalling her Trial Balance columns on the new adding machine.

(Top) Dianne Doherty poses a new question in biology while Joseph McHale, Richard Healy and Jeanne Boutiette try to find the solution and Ken Haskell looks on.

(Below) George Casey and Sheila Griffin dissecting a crayfish while Paul Dunn acts as instructor for this lesson.

(Top) Sister Rose Dolores and Virginia Dee discuss the method of adjusting a microscope to get a nice clear picture.
(Below) Great concentration is exhibited by the seniors as they perform an experiment in chemistry.

(Left) Don't be too confident--St. Pat's will beat Notre Dame yet! Left to right: Fr. LaPlante, Joseph McHale, Edward Ford, Richard Healy, Paul Dunn, John Hanright, George Casey.

(Below) U. S. History Class is prepared for the daily recitation.

SENIOR CLASS Front Row: Anne Arsenault, Jeanne Boutiette, Mary O'Brien, Elaine Girouard, Jean Landry, Phyllis Bourgault, Sister Celine Helena, Sheila Griffin, Deborah Dumont, Elaine Gallant, Helen Nadeau, Marie Lavallee, Maria Belliveau. Second Row: Paul Dunn, Jeannine Canniff, Dianne Doherty, Elaine Rossignol, Elaine Hudson, Arlene Murphy, Mary Louise Sullivan, Virginia Dee, Marie Blouin, Beverly Morneault, Joan Gilreath, Gayle Saunders, Leo Beaulieu. Third Row: Joseph McHale, Stephen Driscoll, Robert Theriault, John Hanright, Edward Ford, Richard Healy, Clayton James, John Saltzman, Kenneth Haskell, John Brosnahan, George Casey, William Foulis.

Are book reports due, or are these seniors bookworms? Left to right: Sister Genevieve Alice, Elaine Gallant, Maria Belliveau, Marie Blouin, William Foulis, Robert Theriault, Elaine Hudson.

Doing a bit of research at Notre Dame

REFERENCE
REFERENCE
RELIGION
ENGLISH

At Notre Dame Our Lady is

...an inspiration for our Faculty

...a challenge for our Seniors

...a goal of achievement for our Classes

...a reason for Catholic consciousness in our Activities

...a guiding force for our Athletes

Activities

Students of Notre Dame pause on their way home from school to pay homage to Our Lady, the perfect example for all Catholic youth. Left to right: Helen Nadeau, Mary Louise Sullivan, Joan Gilreath, Kenneth Haskell and Paul Dunn.

The Stoneham contingent gratefully accepting their little pink tardy slips from Sister Genevieve Alice. We hear that their rooms are papered in pink. Could there be any connection?

Father LaPlante, our beloved spiritual director, inspiring our young minds to higher ideals with his kindly words of wisdom.

Paul Dunn, our mathematical genius, explaining a factor lattice to his fellow Modern Math students.

Changing classes at Notre Dame. Of course, everyone observes the rule of silence.

Our pastor, Father Boissonneault, blessing medals at the ceremony of consecration to Our Lady.

(Lower right) John Hanright, Clayton James, and Joe McHale resting after a hard day at school.

Beverly Morneault, Marie Lavallee, and Jean Landry making their selections from the pamphlet rack in the library.

Senior boys sit entranced by the little beeps from the phones as Mr. X gives them a hearing test.

Our president, Richard Healy, and vice-president, Arlene Murphy, loafing on the job.

Jeannine Canniff receives her class ring from Father Boissonneault as Phyllis Bourgault, Jackie Brosnahan, John Hanright, Mary Lou Sullivan and Marie Blouin await their turn.

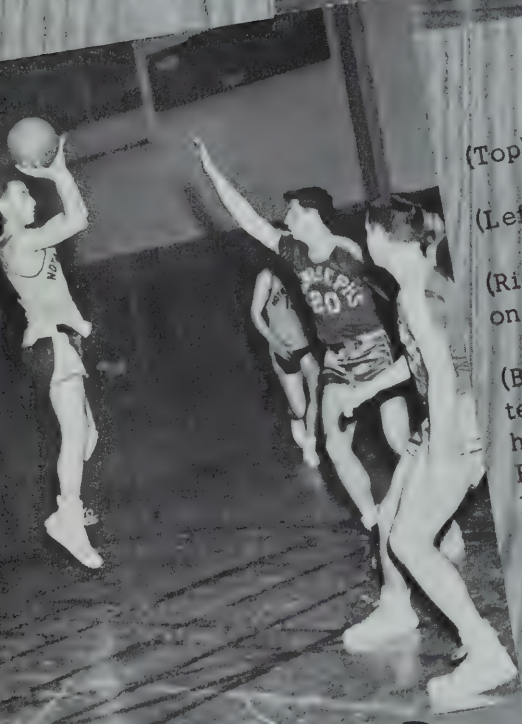

(Top) Two more for Shorty.

(Left) Ready, aim, shoot!

(Right) Don't be too hard on them coach.

(Below) What could be so terrible as to merit such a horrified expression on Father LaPlante's face? No one else seems to notice, so perhaps he is not concentrating on the game.

Well just don't stand there gawking?

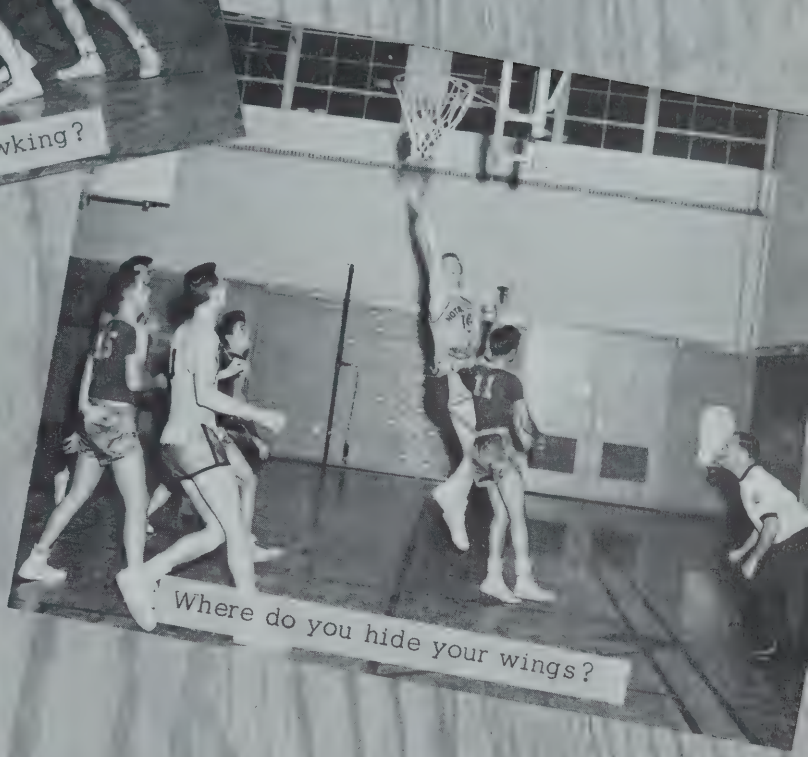

Where do you hide your wings?

BASKETBALL

First row left to right: G. Griffin, R. Cannon, L. Melanson, N. Brooks, M. Cunningham. Top left to right: J. Geehan, J. O'Hara, E. Ford co-captain, F. Ryan, R. Healy co-captain, P. Jordan, K. Looney. This is Notre Dame High's fantabulous basketball team.

(Top) Seniors on the way to an assembly, sad at the prospect of missing their afternoon classes.

(Right) Beverly Morneault and Jackie Brosnahan looking up addresses of former students for the Alumni dance.

Don't worry, Paul, their bark is worse than their bite.

A group of Seniors waiting for Father LaPlante to discuss plans for a roller skating party.

Apparently Debbie doesn't like the sun while Elaine and Co. seem to be enjoying every minute of it.

The Class of '59 take an active part in the Holy Sacrifice of the Mass invoking God's blessings on their future lives.

Mary Ann McCarthy was given the honor of presenting a token of gratitude to Father Charest in appreciation of the tremendous interest he manifested to us all during his stay at Notre Dame.

The seniors approach the stage to take part in the exercise which culminates in the presentation of diplomas, the moment towards which they have worked so long.

NATIONAL HONOR SOCIETY

(Left) Arlene Murphy, president of the Notre Dame Chapter, accepts her candle from Sister Genevieve Alice and pledges herself to uphold the principles of the National Honor Society.

(Below) New members lighting their tapers from the candles which symbolize the four cardinal virtues of the National Honor Society, namely: Scholarship, Leadership, Character, Service.
(Right) Arlene explains the principles of the N. H. S.

(Top) Members pose in a group after their reception in the NATIONAL HONOR SOCIETY.

(Left) Stephen Driscoll lights the Candle of SCHOLARSHIP.

(Top Left) Mother Alodie vests Stephen Driscoll in his robe. (Middle) Sister Genevieve Alice presents Jeannine Canniff with the book in which she must keep an accurate record of all proceedings of the Chapter. (Right) Julie Lawrence, on behalf of all newly elected members, thanks the faculty for the election to the N. H. S.

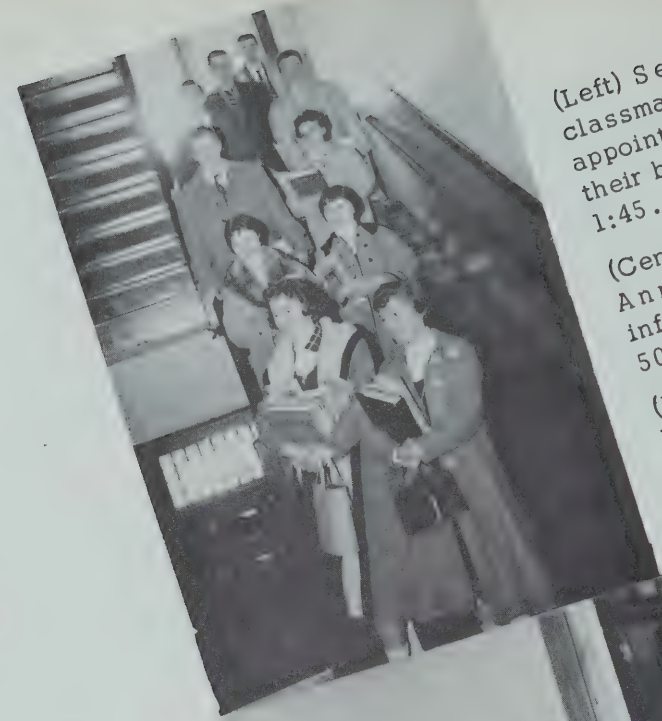

(Left) Seniors laughing at classmates who have urgent appointments which prevent their being dismissed at 1:45.

(Center) John Hanright and Anne Arsenault looking up information on our 49th and 50th states.

(Below) Kenneth Haskell looks on as Helen Nadeau indicates where she'd like her name to be next month.

Anne Arsenault, Elaine Hudson, and Phyllis Bourgault brushing up on current events for the weekly quiz.

Helen Nadeau obviously enjoying playing milkman to the sophomore boys.

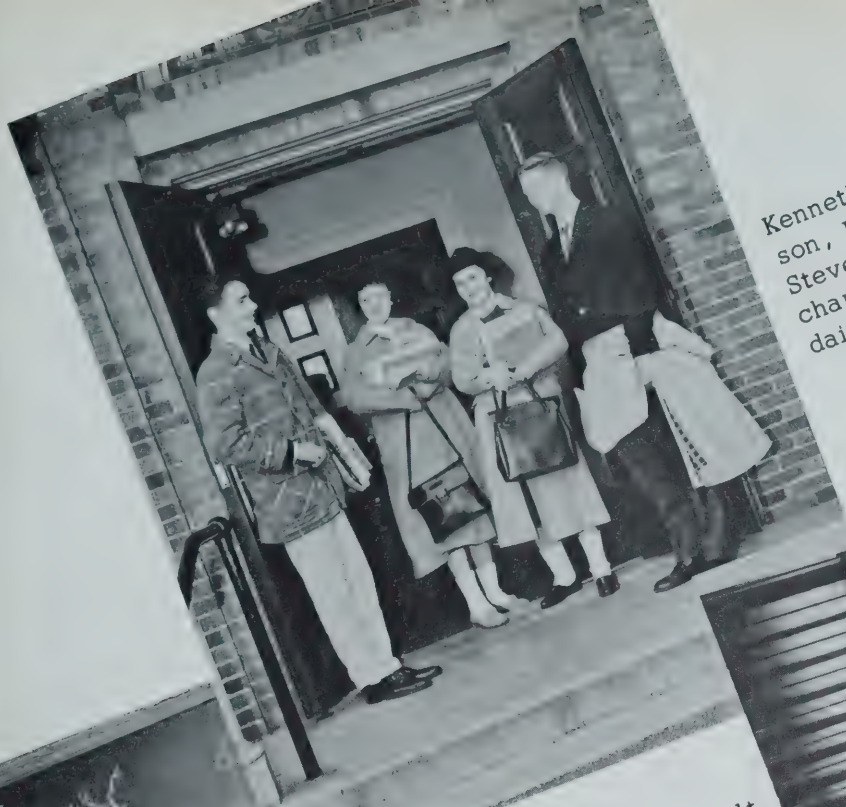

Kenneth Haskell, Elaine Hudson, Elaine Girouard and Steve Driscoll leaving the chapel after making their daily visit during Advent.

(Left) Father Boissonneault on his monthly visit to distribute report cards. He looks happy now how will he feel afterwards.

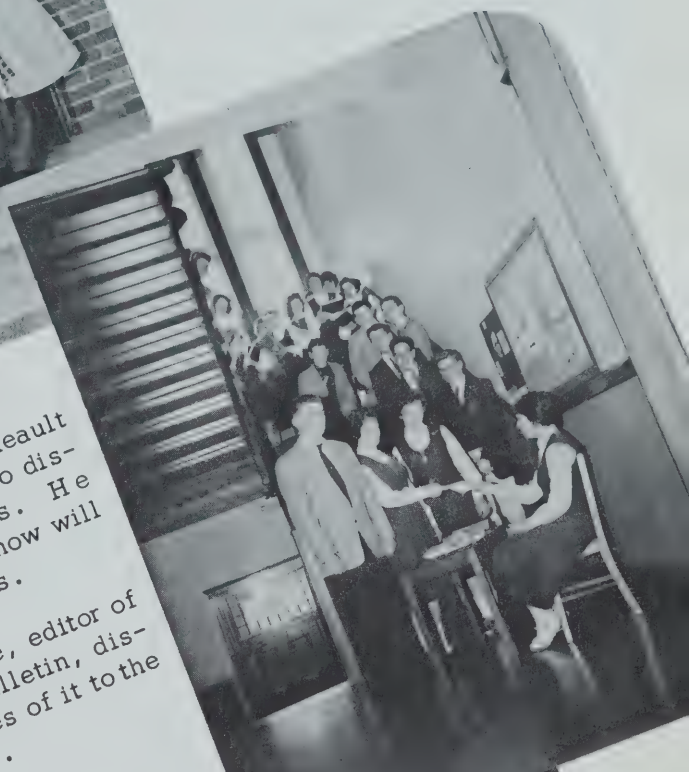

(Right) Jeannine, editor of the monthly bulletin, distributes copies of it to the student body.

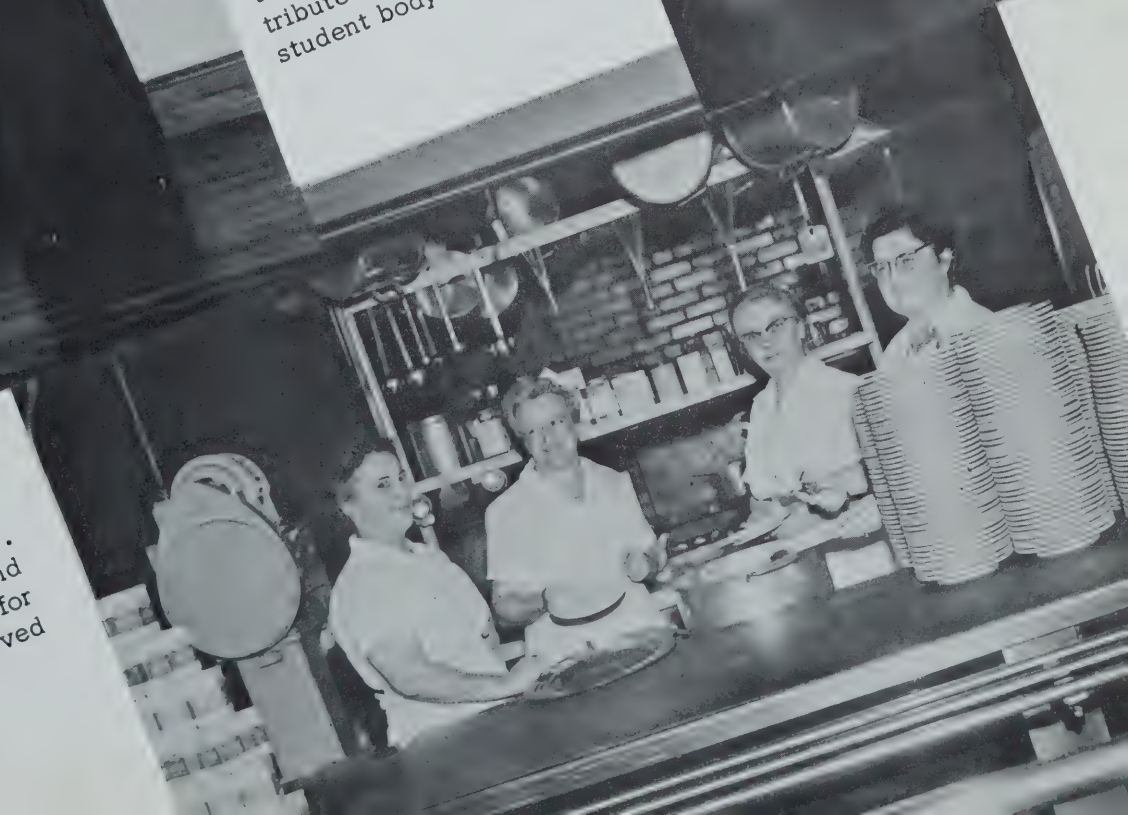

Mrs. Girouard, Mrs. Lessard, Mrs. Cyr and Mrs. Paquet waiting for the mad rush of starved students.

Boo!

Ain't they sweet?

Our mysterious beautic

You should see yourselves...

Je vous aime beaucoup Stevie

INITIATION

The Mob

Our friendly freshmen.

And it's a right to the nose

Howdy-doo-dees

Whoops!

Get the point

Is it worth it?

Alphabet's Kids

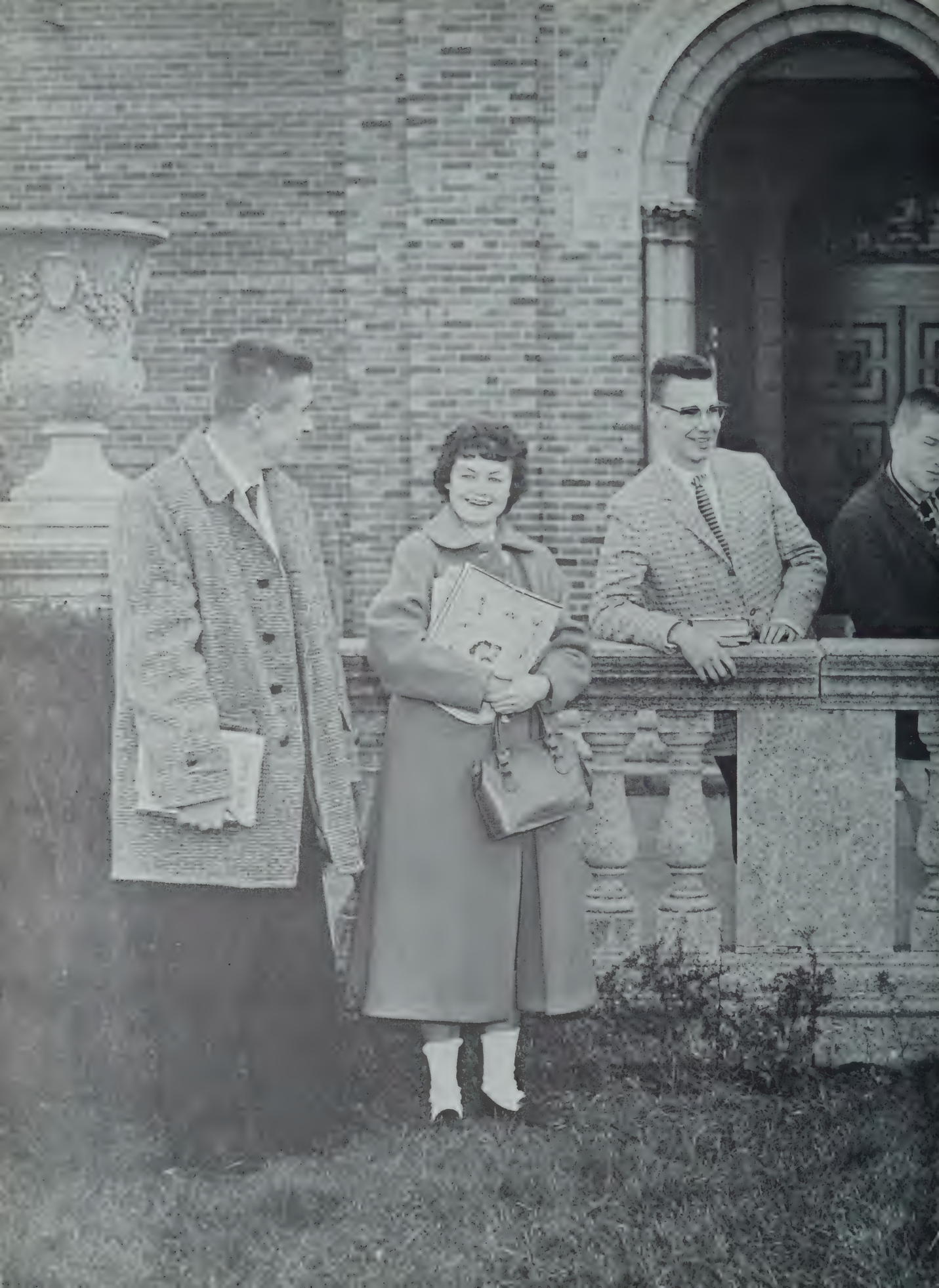

The Grand March at the Alumni Dance.

Father LaPlante presents Mary Foley with the door prize.

Richard Healy, class president, greets the Alumni.

ır chaperones: Left to right-
rs. Paquet, Mrs. Rossignol,
Irs. Murphy, Mrs. Boudreau,
Mrs. Nadeau, Mrs. Girouard.

The class officers lead a March around the floor.

Queen Mary Ann crowns the Blessed Mother.

Helen Nadeau and Mary O'Brien pour punch at the Alumni Dance.

The King and Queen assisted by attendants lead the dance.

Who will be the lucky ones?

Our invited guests, parents, and friends.

A token of our appreciation, Father.

Father Meade, guest speaker for the occasion.

To the hallowed halls of ivy every voice will bid farewell ...

GRADUATING CLASS OF 1959

Go forth, go forth with God . . .

And shimmer off in twilight like the old vesper bell . . .

JUNIOR CLASS

Front Row: L. Hamel, A. Doiron, J. Lawrence, C. Cyr, J. Bengtson, Sister Rose Dolores, D. Brennan, T. Landry, E. Gannon, L. Robillard, H. Nowlan. Second Row: L. Boudreau, R. Salvage, L. Melanson, M. Cunningham, J. Powers, C. Caruso, M. E. McCarthy, L. Griffin, R. Orso, J. Santos, W. Kilgariff, P. Coyne, G. Fleming, Third Row: S. Hilton, G. Dionne, J. Kelleher, J. Geehan, J. Lane, F. Soley, R. Michaud, K. Oliver, L. Durazzano, N. Brooks.

These underclassmen make good use of the study period.

SOPHOMORE CLASS

Front Row: E. Theriault, S. Robillard, M. Bedugnis, G. Blais, Y. Leger, J. Doherty, Sister Marie Florencia, F. Kemper, P. Hebert, S. Casey, C. Bernard, A. Sena, P. Silva. Second Row: T. Ouellette, E. Milan, P. Melancon, N. Lavoie, L. Barth, A. Shea, C. Ouellette, J. Murphy, S. Levesque, J. Tarpey, K. Canniff, R. Thorne, E. O'Brien, K. Hynes. Third Row: J. Cardello, R. Furilla, R. Cannon, J. Desharnais, K. Looney, P. Jordan, A. Zaccaro, J. O'Hara, G. Griffin, T. McCartney, L. Gravelle.

FRESHMAN CLASS

Front Row: L. Fournier, L. Fay, M. Carr, J. Ghilardi, L. Breton, K. Kelly, J. Pineault, Sister Celine Dolores, P. Maraghey, B. Cormier, F. Beninati, M. Bard, B. Boutiette, P. Gouthro. Second Row: T. daSilva, J. Riley, P. Benoit, F. Blouin, M. Dee, M. A. Russell, D. Buckley, D. Furilla, E. Jackson, K. Ryan, T. Marquis, S. Maguire, P. Savelo, R. Wilson, D. Andrews. Third Row: M. Lucey, W. Crotty, R. Munroe, G. Cedrone, R. Meehan, J. Garneau, M. Lynch, P. Chiasson, P. Orso, R. Palladino, W. Boyle, J. Theriault.

To our
Faculty Adviser,
Patrons and Patronesses,
Advertisers, Printer, Photographer,
The Yearbook Staff
and members of the Class of 1960
express
sincere appreciation
for their helpful advice,
needed encouragement
and
financial assistance.

Advertising

Patrons and Patronesses

SENIORS

Leo Beaulieu Chelsea, Mass.
Mr. & Mrs. Joseph C. Beaulieu
PFC Arthur Beaulieu
Marist Fathers of Chelsea *
Assumption School Alumni *
Assumption Holy Name *
PFC John Bastarache
Miss Lucy Bastarache
Mrs. Philip Bernard
Mrs. Mary J. Boudreau
Fred Burton *
Mrs. Stella Carmody
Chelsea Moose Lodge *
S/Sgt & Mrs. Richard R. Ebert *
Mr. & Mrs. Anthony Gaudet
Miss Gladys Myers
John O'Callaghan
Harold Pothier
Mrs. Omer Pothier
Miss Agnes White

John Brosnahan Somerville, Mass.
Mr. & Mrs. John Brosnahan and Family
Mr. & Mrs. Patrick Brosnan *
A B C Ornamental Iron Works *
A Friend *
Mr. & Mrs. Patrick Hayes

George Casey Stoneham, Mass.
Casey Florist Company *

Stephen Driscoll Arlington, Mass.
Mr. & Mrs. Frank Driscoll and Family
Notre Dame C.Y.O. *
Brosnan Oil Company *

Paul Dunn Cambridge, Mass.
Mr. & Mrs. R. Dunn & Family
Mr. & Mrs. Richard Dunn, Jr. and Family
A Friend *
Allied Floor & Wall Products
Mr. Mrs. Frederick Arsenault
Highland Farms *
Miss Yvonne McBrady

Edward Ford Stoneham, Mass.
Mr. & Mrs. Edward Ford & Family
Miss Priscilla Bolduc
Miss Carol Boudreau
Miss Theresa Gervais
Mr. James H. Kilroy
Mr. & Mrs. Walter Lucy
Miss Carol Ann Paine
Mr. & Mrs. Robert Poirier
Miss Claire Sarasin
Miss Marie Sarasin
Miss Alma Wentzell

William Foulis Cambridge, Mass.
Comerford Shell Service *
Roland J. Morin *

John Hanright Stoneham, Mass.
Mrs. Hubert Hanright
Miss Anne T. Hanright
Mr. Hubert Hanright, Jr.
Jack Brocciotti
Mary Jane Connors
Mr. & Mrs. William C. Doherty
Golden Cookie Bakeries
Tom Horne
Mr. & Mrs. Henry Porter
Bill Sampson
Miss Janice Stone
Miss Florence Wagner
Mrs. Henry Wagner, Jr.

Kenneth Haskell Cambridge, Mass.
Mr. & Mrs. Mario Spartichino
Tasty Sandwich Shop *
A Friend

* Advertisements

Richard Healy Stoneham, Mass.
Mr. & Mrs. Richard Healy
and Family
Bill the Tailor *
Edward's Sweet Shop *
H. P. Hood & Sons *
F. Robichaud & Son *

Clayton James Somerville, Mass.
Mrs. L. James
The James Family
The Bent Family
Mr. Harold Bent
Miss Mary Bent
Mr. & Mrs. Charles Griffin
Mr. & Mrs. Frank Pontifex
and Family

Joseph McHale Stoneham, Mass.
Mr. & Mrs. James McHale *

John Saltzman Stoneham, Mass.
Mr. & Mrs. John J. Saltzman
Gregory's *
The Hurley Family
Mr. Thomas Hurley
Keefe Funeral Home *
Mrs. Thomas F. Kerrigan
Mrs. A. LeDuc
Donald Maxwell
The Sheedy Family

Robert Theriault Cambridge, Mass.
Mr. Joseph A. Theriault
Mrs. Lydia Theriault
Miss Arilda Theriault
Holy Name Society *
Gene Murphy
Daniel S. O'Leary
Robert T. Smith
Victor D. Tuden

Ann Arsenault Lexington, Mass.
The Arsenault Family *
Mr. & Mrs. Frank Arsenault
and Family
Mr. & Mrs. J. R. Arsenault
Mr. & Mrs. Robert Arsenault
Rt. Rev. George W. Casey
Rev. Fr. Hogan
Rev. Thomas McLead
Mrs. Norma Crowley
Miss Antoinette Gaudet
Mr. Gus Gaudet
Mr. & Mrs. Raymond Poirier

Maria Belliveau Cambridge, Mass.
Mr. & Mrs. Angus Belliveau *
Mr. Leonard Belliveau
Mr. Ronald Belliveau
Miss Marilyn Corbin
Mr. Jerry Cormier
Miss Mary Cormier
Mr. & Mrs. Armand Depatie
Mr. David Madigan
Miss Nancy Porter
Mr. & Mrs. Gaspard Richards
Mr. & Mrs. George Vautour

Marie Blouin Cambridge, Mass.
Mr. & Mrs. Ovila Blouin
Mr. & Mrs. Robert Crowl
DeLeo Brothers *
Masse Hardware Co., Inc. *
Miss Doris Melanson

Phyllis Bourgault Cambridge, Mass.
Miss Laura Bourgault
Miss Albertine B. Brouillard
Mr. & Mrs. Emile Brouillard
Bob & Sid *
Mrs. Napoleon Brochu
Mr. & Mrs. George Brousseau
Bushway Ice Cream Co. *
Mrs. Aiken Denault
Miss Alma Dufour
Miss Marie Dufour
Mr. George Forest
Miss Elaine J. Freniere
Mr. Albert F. Harrington
Mrs. Theresa LeBlanc
Mrs. Joseph Maccini
Miss Georgiana Monier
Dr. Albert Poirier *

Jeanne Boutiette Cambridge, Mass.
The Boutiette Family *
Bearin Burners *
Mr. Edward Arseneault
Dr. R. W. Delaney *
Miss Jeanne Duguay
Fashion Cleaners & Tailors

Kevin Griffin Funeral Home *
Kennedy & Co., Inc. *
Mass. Limb & Brace Co. *
Mr. Rene Robillard
Rigazio Bros., Inc. *
Mr. Robert Roy
Turnpike Bowladrome *
Charles A. Watson, Councillor *

Jeannine Canniff Cambridge, Mass.
Mr. & Mrs. James F. Coggins
Mr. & Mrs. Robert G. Goulet
John D. Lynch Drug Co. *
Miss Annette St. Pierre
Mrs. Michael St. Pierre

Virginia Dee Arlington, Mass.
Mr. & Mrs. John F. Dee
Abizaid Electronic Co. *
Arlington Centre Auto School *
Arlington Fuel Oil Co. *
Miss Elaine Doherty
Miss Mary Foley
Miss Ann Eileen Bridget O'Connor
Rawson Pharmacy *
St. Agnes' Parish *

Dianne Doherty Somerville, Mass.
Mr. & Mrs. Leonard Doherty
and Family
The Balboni Family
Miss Margaret Cooney *
Mrs. Monzi
Mr. J. Pericolo
Mr. Dominic Russo

Deborah Dumont Cambridge, Mass.
The Dumont Family *
Mr. Leonard Dumont
A Friend *
Benoit Bros. *
Mr. & Mrs. James Boucher
Mr. William Giordano
Mr. & Mrs. William Leash
Rigazio's Laundermat *
Mrs. Helen Risser
Russ' Service Station *

Elaine Gallant Cambridge, Mass.
Mr. & Mrs. Van Gallant
Van Gallant & Sons *
Miss Lillian Gallant
Mr. Richard Gallant
Mr. & Mrs. Ken Gorham
Mr. & Mrs. Maurice Cormier
Mrs. Alvina Breton
Miss Annette Breton
Mr. Robert Breton
Miss Ann McGuinniss

Joan Gilreath Cambridge, Mass.
The Gilreath Family
Miss Bernadette Racicot
Mr. David Racicot
Roland Racicot & Family *
The Donoghue Family
Donoghue & Bartels, Inc. *
Mr. William Dunn
Mr. Anonymous
Mr. Anthony Bellengi
Miss Lydia Belleza
Mr. Joseph Cabuzzi
Mr. Max Finklestein
Mr. Bertram Flax
Mrs. Geraldine Fontaine
Giles Market, Inc. *
Mr. John Goodwin
Mr. Joseph Larcoti
Mr. William Marshall
New England Boiler & Setting Co. *
Mr. Samuel Schneider
Master Edward L. Szymanski
Mr. Louis Yaffee
West End Iron Works *

Elaine Girouard Cambridge, Mass.
Raymond J. Girouard & Family *
A-1 Driver School *
Henry F. Owens *
Val Soucy Sheet Metal Works *

Sheila Griffin Arlington, Mass.
Mr. & Mrs. Edward Griffin
Mr. Timothy Miller
Roberts Realty Co. *
Scott Flowers *

Elaine Hudson Cambridge, Mass.
Mr. & Mrs. Arthur Hudson and Family *
A Friend *
Mr. & Mrs. Arthur Getsick
Ken Dunn Ford Sales *
Leo's Diner *
Rose Therese Collegiate Outfitters *

Jean Landry Somerville, Mass.
The Landry Family *
Miss Betty Landry
Miss Leona Landry
Master Michael Landry
Master Paul Landry
Master Richard Landry
Mr. & Mrs. Leo Boudreau
Mr. & Mrs. Leonard Boudreau
Mr. & Mrs. Thomas Boudreau
Joseph Boudreau
Miss Anne Benoit
Miss Bernadette Benoit
Mr. Fred Benoit
Mr. & Mrs. John Benoit
Miss Phyllis Benoit
Cameron Avenue Variety *
Dudley Furniture Co. *
Ladies of St. Ann *
Mr. & Mrs. John F. Roy
Stop & Drop Cleaners *

Marie Lavallee Cambridge, Mass.
Mr. & Mrs. Henry Lavallee
Henry "Tiboy" Lavallee
Miss Marie Lavallee
Association Notre Dame *
Mrs. Eva Bullard
The Keg *

Beverly Morneault Cambridge, Mass.
The Morneault Family *
Ronald Albert *

Arlene Murphy Arlington, Mass.
The Edward Murphys
Kathy Murphy
In Memory of Annie L. Murphy
Mr. Richard A. Murphy
Arlene Murphy
A Friend *
Avery's Radio & T V *
Briand Studio *
Browne Drug Co., Inc. *
The Daniel Driscolls
Mr. Francis Monaco
Miss Ruth H. Walker

Helen Nadeau Cambridge, Mass.
Mrs. Thomas Nadeau, Jr.
Miss Pauline Boucher *
Miss Loretta Arlene Daniels *
Mrs. Thomas Bergantino
Miss Cloie Coutu
Miss Evelyn Coutu
Mrs. Rose Coutu
Mr. & Mrs. Arthur Deveau
Mr. Wilfrid Deveau
Mark John Lelaurain *
Rindge Pharmacy *
Mrs. Leo Wolfe

Mary O'Brien Somerville, Mass.
Mr. & Mrs. Martin J. O'Brien
Mr. & Mrs. Patrick O'Brien
Mr. Andrew Bates
Builders Specialty Co. *
Dr. & Mrs. John F. Camera
Mr. & Mrs. Robert G. Judge
Mr. Joseph Libby
Mr. Hank Revere
Jerome Stone
Teele Square Supermarket
The Wilson Chapel *

Elaine Rossignol Cambridge, Mass.
Mr. & Mrs. Patrick Rossignol and Family
Pat Rossignol *
Dr. Frank T. Downey *
Mr. & Mrs. John A. Deloria
Mr. & Mrs. Charles Lavoie
Mr. & Mrs. Albert O'Neil

Gayle Saunders Stoneham, Mass.
Mr. Richard Saunders *
Mr. & Mrs. Cyr

Cambridge Lock Co., Inc. *
No. Cambridge Co-Operative Bank *

Mary Louise Sullivan Cambridge, Mass.
Mrs. Helen L. Sullivan & Family *
Mr. Joseph P. Sullivan
Matthew Comerford, Sr.
Matthew Comerford, Jr.
Mr. Joseph Comerford

Gordon Furniture Co. *
Betty Gould
Mr. Alfred Hilmer
Mr. & Mrs. Henry Lefebvre *
Mrs. Stella Marante
Newat Oil Burner Co. *
The Ouellettes
The Estes
Miss Nancy Pronovost
Miss Dianne Yavanian

JUNIORS

Leo Boudreau Dedham, Mass.
Mr. & Mrs. Leo E. Boudreau
Leo Boudreau
Mr. & Mrs. John Gimigliano

Norman Brooks Cambridge, Mass.
Mr. & Mrs. Joseph A. Brooks
Mr. Brian Brooks
Miss Natalie Brooks
Mr. Norman Brooks
Mrs. Mary A. Brooks
Mr. A. B. Cummings
Miss Alyce Foley
Dr. & Mrs. Ralph H. Goldstein

Gerald Fleming Somerville, Mass.
Mr. & Mrs. William T. Fleming
William T. Fleming *
Mr. Newman Babbles
Ralph's Barber Shop
Miss Margaret Thorne

James Lane Somerville, Mass.
Mrs. Bridget M. Lane
Miss Ellen Lane
Mr. James Lane
Mrs. Thomas P. O'Neill

Leo Melanson Cambridge, Mass.
Mrs. Yvonne Melanson
John H. Derby, Jeweler *
Franklin Pharmacy *
Mr. Jeffrey Jutras
Mr. Robert Mahoney
Our Lady of Pity Parish *
Norton Beverage Co. *
Mr. & Mrs. Emile Ouellette & Family

Kevin Oliver Somerville, Mass.
Lewis Insurance Agency *

Richard Salvage Stoneham, Mass.
The Salvage Family
Miss Joyce Buckley
Miss Maureen Buckley
Miss Marie Duff
Mr. James Duff
Mrs. Mary Duff
Mr. & Mrs. Cassidy
Mr. Joseph Fisherman
Mr. Philip Gormerly
Mr. Samuel Rooner
St. Patrick's C.Y.O. *
Mr. Edward Steinberg
Mr. Thomas L. Murphy
Mr. & Mrs. Poor & Family

James Santos Somerville, Mass.
Mr. James J. Santos
Mrs. Ivan Nelson

Joan Bengtson Woburn, Mass.
Mr. & Mrs. Earle A. Bengtson *
Mr. & Mrs. Earle A. Bengtson, Jr.
Miss Margaret Bengtson
Miss Roberta Bengtson
Miss Carolyn Brown
Colonial Package Store *

Carol Caruso Somerville, Mass.
Hurley Cleaners *

Claudette Cyr Cambridge, Mass.
Daniel M. Murphy *
The Congress Store *

Anne Doiron Cambridge, Mass.
Mr. & Mrs. Sylvester Doiron
Mr. Alfred Doiron
Mrs. Blanche Blouin
Mr. John Brosnahan
Mrs. Donald Ervin
Miss Anne Marie Gagne
Mrs. Helen Laliberte
Mrs. Henry Lelaurain, Sr.
Mrs. Dorothy Poirier

Eileen Gannon Medford, Mass.
Mr. & Mrs. Thomas Gannon

Lucille Hamel Cambridge, Mass.
Mrs. Alice Hamel
Miss Pauline Hamel
Cormier's Grocery *
Rindge Laundromat *
Miss Janet Tetrault

Theresa Landry Somerville, Mass.
Mr. & Mrs. Alexander Landry
Mr. & Mrs. Omer Briand & Family
Cambridge Meat Market *

Julie Lawrence Cambridge, Mass.
Mrs. Gilbert Lawrence
Mrs. Agnes Messier
Mrs. H. Morrison
Mrs. F. Moritz
Mrs. W. Dell
Dairy Farms *

Mary Ellen McCarthy Cambridge, Mass.
Mr. Joseph M. McCarthy
Mrs. John R. McCarthy
Mrs. M. Donellan
Kalamazoo Heating & Furnace Co. *
Mrs. Ruth M. Seaman
Stephen Hardware Co. *

Helen Nowlan Arlington, Mass.
Mr. & Mrs. Anthony J. Nowlan
Mr. Edward Nowlan
Miss Susan Nowlan
A Friend
Magnolia Variety Store *
Mr. John T. Sullivan

Rosemary Orso Medford, Mass.
Mr. & Mrs. Edward Orso
Mr. & Mrs. Attiblio Baratta
Mr. & Mrs. James Ferns
Mr. & Mrs. Louis Labella
Mr. & Mrs. Philip LaBella

Lucille Robillard Cambridge, Mass.
Mr. & Mrs. Clarence Robillard
Robillard's News Agency *
Mr. Philip Robillard
Mr. Victor Robillard
Miss June Phelps

SOPHOMORES

Richard Cannon Stoneham, Mass.
Mr. & Mrs. James Cannon

Eugene Canty Somerville, Mass.
Arlmont Air Conditioning Co. *

James Desharnais Cambridge, Mass.
The Desharnais Family
James Desharnais
George L. Shutt, Inc. *

Thomas McCartney Medford, Mass.
Cradock Apothecary, Medford

Kenneth Hynes Cambridge, Mass.
Miss Julia Driscoll
Joseph F. Doherty *
Gorden Spray Co. *
Pay & Take Furniture Co.
Porter Pharmacy
Merit Paper & Chemical Co.
Roach Hardware Co.

Edward Milan Somerville, Mass.
The Milan Family
Grover's Pharmacy *

Thomas Ouellette Somerville, Mass.
A Friend *

Anthony Zaccaro Stoneham, Mass.
St. Patrick's Church *

Lorraine Barth Somerville, Mass.
M & W Corrugated Box Co. *

Marian Bedugnis Cambridge, Mass.
Mrs. Marian T. Bedugnis
Miss Marian T. Bedugnis
Miss Mary Ellen Bedugnis
Mr. Manuel Bedugnis
Mr. John Daly
Miss Elaine Giannino
Mrs. Peggy Giannino
Mr. John S. Martins
Mr. Herbert Miller, Jr.
Mrs. Caroline Ryan

Carol Bernard Cambridge, Mass.
Mr. & Mrs. Joseph Bernard
Mr. & Mrs. Albert Goulet
Miss Joan Goulet
Hamel's Service Station *
Mr. & Mrs. George Hamel
Mr. & Mrs. Joseph Paquet
Mr. Albert Paquet
Mr. Donald Paquet
Mr. Raymond Paquet
A/1C & Mrs. Harold Williams, Jr.
Master Steven Williams

Gisele Blais Arlington, Mass.
Blais Brothers *
Mr. & Mrs. William Forrestall
Mr. Louis J. Kuntz
Mrs. Henry Reynolds
Mr. & Mrs. William G. Robertie

Kathleen Canniff Cambridge, Mass.
Columbia Food Stores, Inc. *
Pansy's Beauty Salon *

Pauline Hebert Cambridge, Mass.
Mr. & Mrs. Roland Hebert
and Family
Mr. & Mrs. Calixte Hebert
Mr. William Broussard
Mr. & Mrs. Edward Donahue
Edward, Paul, William
Mr. Edward Halley

Frances Kemper Somerville, Mass.
Mrs. Mary Kemper
Mr. & Mrs. George Atwood
Mr. Fred Benoit
Mrs. Fred Boutin
Mr. Fred Boutin
Mrs. Fred Byrns
Mr. Alphonse Cartier
Mrs. Anthony Raphael
Mrs. Gregory Niedzwiecki

Nancy Lavoie Medford, Mass.
The Lavoie Family
Mr. & Mrs. Fred Lavoie
Mr. Adolphe Chicone
Mr. Thomas Fleming
The McMillan Family
Mr. Paul Ouellette
Conrad Roux & Family
The Roux Family
Mr. Val Soucy

Yvette Leger Cambridge, Mass.
Mr. & Mrs. J. E. Leger
Miss Dianne M. Leger
Mrs. Mary Z. Leger
Mr. & Mrs. James Byrnes
Miss Patricia Fekling
A Friend
Mr. Joseph Reilly
Dorothea Rhodes

Suzanne Levesque Cambridge, Mass.
Mr. & Mrs. J. O. Levesque
Mr. Andre Levesque
Mr. Lawrence Levesque
Mr. Ronald Levesque
Mr. Joseph McGrath
Mrs. Ruth McGrath
National Sales Company *

Mary Maloney Cambridge, Mass.
Mr. & Mrs. John T. Maloney

Gerald & Stephen Maloney
Robert F. Maloney
A Friend *

Janice Murphy Arlington, Mass.
Conway Beverage, Inc. *
Mr. Francis P. Marchand

Claire Ouellette Cambridge, Mass.
Donna Marie Ouellette
Mr. & Mrs. Robert Lecomte
and Family
Mr. & Mrs. Henry McCarthy
Mr. Michael McCarthy
Mabel Osterlag
Helen Sears
George Theriault

Sylvia Robillard Cambridge, Mass.
Duguay & Robillard Co., Inc. *

Ann Sena Cambridge, Mass.
Mr. & Mrs. Charles Sena
and Ann
Mr. & Mrs. Joseph Sena
Mrs. Charles Sena, Sr.
Mr. & Mrs. Francis Benoit
Mr. Joseph N. Doiron
Mr. & Mrs. Francis Bourque
Mr. & Mrs. John D. Stanley

Ann Shea Cambridge, Mass.
Mr. & Mrs. George A. Shea
Mrs. Edward J. Cahir
Mrs. Walter Broderick
Mrs. A. M. Capobianco
Mr. & Mrs. James Conlin
Miss Anna Messuri
Mrs. Edward O'Connor
Mrs. Lillian Othote

Julia Tarpey Somerville, Mass.
The Tarpey Family
Cambridge Lock Company *
Mr. Dennis S. Canty
Costello & Carroll *
Donovan & Sons *
Mr. Frank Garafalo
George F. McKenna & Sons *
Mar-Wel Jewelers *
Mr. Harry Wilker
Mr. Frank Zambello

Elizabeth Theriault Cambridge, Mass.
Mr. & Mrs. Albert Theriault
and Family
Mr. & Mrs. Robert U. Cauchon
and Family
The Frassa Family
Silva Bros. *

FRESHMEN

Paul Benoit Watertown, Mass.
Griffins, Inc. *
Mt. Auburn Pharmacy *

William Boyle Somerville, Mass.
The Boyle Family
Mrs. Viola Bondrow
Campus Cleaners *

Paul Chiasson Cambridge, Mass.
Mr. & Mrs. Placide Doucet
Mr. Gerard Grenier *
Mrs. George Gould
Ralph Silva *

Walter Crotty Somerville, Mass.
A Friend *

Joseph Garneau Cambridge, Mass.
Mrs. Emily Garneau
Miss Irene Garneau
J. R. Garneau Co. *
J & F Aluminum Products *
Watertown Home Improvement Co. *

Michael Lucey Somerville, Mass.
Mrs. Marie Lucey

Michael Lynch Woburn, Mass.
Cambridge City Hospital *
O'Connor Motors Co. *

Ronald Meehan Stoneham, Mass.
St. Patrick's Chi Rho *

Robert Munroe Cambridge, Mass.
Moll Motors, Inc. *
Puritan Sanitary Supply Co., Inc. *
Jesse A. Rogers *
Siesta Sleep Shop

Philip Orso Medford, Mass.
Di Anthony, Coiffeur *

Joseph Riley Medford, Mass.
Mrs. E. Castro
Mr. Genova
Mrs. Keating
Mr. W. Gosnell
The Martins
Mrs. F. G. Scott
Stop & Shop, Inc. *

Philip Savelo Stoneham, Mass.
Miss Barbara Savelo
Mrs. Louise DiMare
Mr. Paul Fedle
Mr. Thomas Horne
Mr. Robert Leonard
Stoneham Sports Center
Mr. John Timmerman

Marie Bard Cambridge, Mass.
Mr. & Mrs. Phil Bard
Mr. & Mrs. Andrew Bard
Miss Claudia Bard
Miss Evelyn Bard
Miss Irene Bard
Mr. Joseph Bard
Del's Pizza *
Mrs. Joseph Igo
R. St. Amant *

Francine Beninati Cambridge, Mass.
Arthur "Tito" Gautreau *
Dudley Furniture Co. *

Frances Blouin Cambridge, Mass.
Charles Apparal
Mrs. Claire Banner
Mr. Paul Gerard
W. F. Henderson Co. *
Mrs. Sue Martin
Mrs. Helen Peterson
Mr. & Mrs. L. G. Theriault

Barbara Boutiette Cambridge, Mass.
Wise Potato Chips Co. *

Loretta Breton Somerville, Mass.
Mr. & Mrs. Emil Breton

Donna Buckley Medford, Mass.
Mr. Francis Buckley*
Miss Barbara Buckley
The Gilheardt Family
A Friend
The Krikorian Family
The Schmitt Family

Maureen Carr Arlington, Mass.
Mrs. Mary Carr
The McDevitt Family
The Nadeau Family

Bertha Cormier Cambridge, Mass.
Mr. & Mrs. Francis Cormier

Marion Dee Arlington, Mass.
Cambridge Brake Service *

Lorraine Fournier Cambridge, Mass.
Mr. & Mrs. Joseph A. Fournier
Robert Fournier
Mr. & Mrs. Andrew Broussard
Mr. & Mrs. Victor Cossette
Miss Dianne Marion Favreau
William Favreau
Miss Cecile Vezina

Lorraine Fay Medford, Mass.
Fay Transportation Co. *

Donna Furilla Stoneham, Mass.
Mrs. Lillian Clabby

Joan Ghilardi Cambridge, Mass.
Mrs. Joseph Cote
Mrs. Leo Cote

Patricia Gouthro Cambridge, Mass.
Mr. Geoffrey Gouthro
Leon and Marie Benoit
Miss Emily Dempsey
The Martin Family
The Mello Family
The Nadeau Family
The Quinn Family
The Quinlan Family
The Santallo Family

Elizabeth Jackson Stoneham, Mass.
Mr. & Mrs. Bruce F. Jackson and Family
Miss Christina M. Jackson
Mrs. Jessie Kelly
Mr. & Mrs. John Kelly
Tony Laschi
Laura Sheila
Miss Helen Tague

Kathleen Kelly Cambridge, Mass.
Porter Chevrolet Co. *
Ralph's Service Center *

Kathryn Ryan Stoneham, Mass.
The Ryan Family

Susan Maguire Cambridge, Mass.
Mr. & Mrs. Gerard Trottier and Family

Patricia Maraghey Medford, Mass.
Mrs. Madeline Maraghey
Carroll's *
Regina Chamberlain
The Monagle Family
Mrs. Fred D. Monagle
The Snillie Family

Therese Marquis Cambridge, Mass.
Mr. & Mrs. George Marquis and Family
Mr. Francis Abbott
Mrs. J. A. Arsenault
Mr. & Mrs. Ernest A. Beaudoin
Mr. & Mrs. Leslie Bulger
Miss Laurette Cauchon

Jeanne Pineault Malden, Mass.
Mrs. Pineault

Mary Ann Russell Medford, Mass.
Mrs. Leo Russell
Mrs. Paul Calo
Mrs. Francis Clark
Mrs. Joseph Connerty
Mrs. Roger Jean
Mrs. Ben Lyons

CONGRATULATIONS

to the

CLASS OF '60

Our Lady Of Pity Parish

CONGRATULATIONS

TO

CLASS OF '60

Notre Dame C.Y.O.

Compliments of

Warren Kay Vantine Studio

OUR OFFICIAL PHOTOGRAPHER

132 Boylston Street

BOSTON MASSACHUSETTS

CONGRATULATIONS and SUCCESS

TO

THE CLASS OF 1960

FROM

THE JUNIOR CLASS

COMPLIMENTS AND BEST WISHES

to

THE GRADUATING CLASS

from

THE SOPHOMORE CLASS

BEST OF LUCK

TO

THE GRADUATES

FROM

THE FRESHMAN CLASS

SINCE 1914

Our Friends Have Been Sending
Their Friends To

MOLL MOTORS

Drop By

820 Somerville Ave., Cambridge —
at Porter Square

DODGE — PLYMOUTH

PLACE YOUR CAR NEEDS IN THE HANDS OF
FORTY-SIX YEARS OF RELIABLE EXPERIENCE.

New Car Sales — Used Cars
Modern Parts and Service Department
Body and Fender Work

Kalamazoo Furnace Co.

— EL 4-3355 —

368 A Huron Avenue, Cambridge

New Furnaces installed with 78 years of Integrity behind us.

Furnaces Cleaned and Repaired

All Work Guaranteed

24 Hour Service **Call Us NOW**

COMPLIMENTS OF

CASEY FLORIST CO.

At 93 Maple Street

MELROSE

Since 1869

Phone NOrmandy 5-0123

Holy Name Society

"Every Catholic Man Should Be a Holy Name Man"

Cardinal Cushing

JOIN THE HOLY NAME TODAY

OUR LADY OF PITY CHURCH

CAMBRIDGE — MASSACHUSETTS

ASSOCIATION NOTRE DAME DE CAMBRIDGE, Inc.

* * * **HALL FOR RENT** * * *

All Occasions

Juke Box — Refrigerator — Service Room included

"New members invited to join"

2322 Massachusetts Avenue

CAMBRIDGE, MASSACHUSETTS

EL 4-8046

Diagonally Across from Harvard Theatre

Compliments of

St. Patrick's Church

Stoneham

JOHN D. LYNCH DRUG CO.

Apothecaries

Rexall DRUGS

2406 Massachusetts Avenue

CAMBRIDGE -::- MASSACHUSETTS

BEST WISHES TO THE CLASS OF 1960

from

HOLY UNION GUILD

Cambridge :: :: Massachusetts

MASSÉ HARDWARE COMPANY

Hardware and B. P. S. Paints

Corner

Walden and Sherman Streets

CAMBRIDGE — MASSACHUSETTS

— :: —

TR 6-4755

NORTH CAMBRIDGE
CO-OPERATIVE BANK

Member
Federal Home Loan Bank System

2360 Masschusetts Avenue
CAMBRIDGE, MASS.

Open Tuesday Evenings 6:00 to 8:00
John D. Lynch
President

WATERTOWN HOME IMPROVEMENT CO.

555 MT. AUBURN STREET
WAlnut 6-0245

Quality Anodized Aluminum Products
At Reasonable Prices

Business ELiot 4-3454
Residence MIssion 8-9442

JESSE A. ROGERS
Insurance Agency
2000 Massachusetts Avenue
CAMBRIDGE—MASSACHUSETTS
ELiot 4-9520

CAMBRIDGE BRAKE SERVICE
BRAKES and WHEEL
ALIGNMENT
2578 Massachusetts Avenue
CAMBRIDGE, MASS.

Compliments of

CHARLES A. WATSON

City Councillor

KEEFE FUNERAL HOME

Formerly Walsh

Charles D. Keefe

2175 Massachusetts Ave., Cambridge, Mass.

Compliments of

KEN DUNN FORD SALES

Massachusetts Avenue

Cambridge - - - Massachusetts

---

24 Hour Sales and Service

INDUSTRIAL COMMERCIAL RESIDENTIAL

ARLMONT AIR CONDITION

Telephone PRospect 6-5110

390 HIGHLAND AVENUE — SOMERVILLE, MASS.

Air Condition — Heating — Refrigeration

— Engineers and Contractors —

CONWAY BEVERAGE COMPANY, INC.
115 Alewife Brook Parkway
Next To Elm Farm
SO 6-0868

THE WILSON CHAPEL
Funeral Directors

28 College Avenue -:- Somerville, Massachusetts

O'CONNOR MOTORS

CHRYSLER and PLYMOUTH CARS
SELECTED USED CARS

22 Massachusetts Avenue — Arlington, Massachusetts
Telephones 5-8107 5-5102

Compliments Of

VAL SOUCY SHEET METAL WORK

ROOF REPAIRS

183 Sherman Street Cambridge, Massachusetts
TR 6-4757

All Milk Is Good, But

Hood

Milk Is Better

H. P. HOOD & SONS
422 High Street
West Medford :: Mass.

We wish your class,
"Good Luck, Good Health
and
Loads of Happiness."

Be Wise . . . Economize . . . Go

RAMBLER

Drive the "Economy King"

RIGAZIO BROS., INC.

Rambler — Sales and Service

UN 4-4045

169 Beacon Street

SOMERVILLE — MASS.

SCOTT FLOWERS

61 Forest Street

Arlington, — Massachusetts

MI 3-6660

Compliments of

CORMIER'S GROCERY

FAY TRANSPORTATION COMPANY

Motor Transportation — Storage — Freight Car Unloading

STRAPPING — STENCILING — COOPERING —
ON CONTAINERS FOR EXPORT

99 Lincoln Street Brighton 35, Mass.

Mission 3-0900 Res. MI 8-3186

ROBERTS REALTY COMPANY

Registered Brokers

Lionel "Pit" Goguen

186 MASSACHUSETTS AVENUE — ARLINGTON 74, MASS.

Compliments of

ST. PATRICK'S C.Y.O.

Stoneham

Compliments of

LADIES OF ST. ANN

Our Lady of Pity Church
CAMBRIDGE

Compliments of

MARIST FATHERS

CHELSEA

CAMBRIDGE CITY HOSPITAL

School of Nursing
1493 CAMBRIDGE STREET
Cambridge 39, Mass.
NEXT CLASS ENTERING
September 6, 1960

ROSE THERESE

Collegiate Outfitters

Miss Mary Louise Riley

Manufacturers of
CORRECT UNIFORMS

101 Rice Street Cambridge, Mass.

Compliments of

HIGHLAND FARMS

Proprietors

Richard Dunn John Rocke

FREE DELIVERY

GILES MARKET, INC.

A. M. Giles

Ale, Wine and Liquors

630 HIGH STREET Tel. HUnter 8-4360

WEST MEDFORD :: MASS.

Compliments Of

A B C ORNAMENTAL IRON WORKS

82 BRAINTREE STREET

Cambridge, Massachusetts

NORTON BEVERAGE COMPANY

2335 Massachusetts Avenue

Cambridge :: Massachusetts

You Ring EL 4-7600

We bring Imported,

Domestic Wines and Spirits

Utt Distributing Co.

Sole Distributor in Greater Boston of

WISE POTATO CHIPS

141 RINDGE AVE.

KIrkland 7-9722 -6397

Compliments of

The Morneault Family

CAMBRIDGE

Compliments of

The Arsenault Family

LEXINGTON

Compliments of

Mr. and Mrs. James McHale

Van Gallant & Sons

Building Contractors

-::- -::-

Free Estimates — TR 6-1428

165 Raymond Street

CAMBRIDGE, MASSACHUSETTS

Best Wishes from

ST. AGNES PARISH

Arlington

Compliments and Best Wishes

To The Class of 1960

Richard Saunders

George L. Shutt, Inc.
89-91 N. Beacon Street
Phone WA 4-1680
WATERTOWN 72, MASS.
Distributor Dayton Tires
Custom Recapping Specialists
Foreign Car Tires—
New and Recapped
28 Years in the Tire Business

M & W Corrugated Box Company
31 Simmons Street
ROXBURY, MASSACHUSETTS

Compliments of
A FRIEND

Best Wishes to the Senior Class
from
Mr. and Mrs. Henry Lefebvre and Lorraine

Best Wishes
to the Class of '60
ARLENE LORETTA DANIELS

Edward's Sweet Shop
CANDY
168 Massachusetts Avenue
ARLINGTON

J. R. GARNEAU COMPANY

WINDOWS

SIDING

GUTTERS

UNiversity 4-1699

GERARD GRENIER

Service Station

TIRES — BATTERIES — BRAKES
ACCESSORIES — TUNE-UP
2500 Mass. Avenue
CAMBRIDGE
EL 4-8132

Compliments Of

RALPH SILVA

Cambridge

PRospect 6-3336

MarWel Jewelers

DIAMONDS — WATCHES — SILVERWARE
FINE WATCH REPAIRING
HAROLD W. WELLS
535 Medford St., Somerville, Mass.
MAGOUN SQUARE

Compliments Of

GRIFFINS, INC.

One Belmont Street
CAMBRIDGE — MASS.
KI 7-8025 KI 7-8026
KI 7-6486

CAMPUS CLEANERS

1-HOUR CLEANING
3-HOUR SHIRT SERVICE

Free Pickup and Delivery
98 Kirkland St., Cambridge, Mass.

Sudbury HIlltop 3-2943

J & F ALUMINUM PRODUCTS

WINDOWS — SIDING — GUTTERS
Cambridge UN 4-1699

MT. AUBURN PHARMACY, INC.

PRESCRIPTIONS

Prescriptions Called for and Delivered, Tel. KI 7-8878

33 BELMONT ST., CAMBRIDGE, MASS.

Compliments Of

STOP & SHOP, INC.

2225 Massachusetts Avenue
CAMBRIDGE — MASS.

SILVA BROS., INC.
of CAMBRIDGE

Complete Line of
MEATS and POULTRY
2388 Massachusetts Ave., Cambridge
TR 6-7110 TR 6-1834

Compliments Of

PURITAN SANITARY SUPPLY CO., INC.

CAMBRIDGE, MASSACHUSETTS

UNiversity 4-2089 ELiot 4-8548

DI ANTHONY, *Coiffeur*

Individual Hair Styling—Tint—Permanent
Waves—Facials—Manicuring
PORTER SQUARE SHOPPING CENTER
CAMBRIDGE, MASSACHUSETTS

Duguay & Robillard Market, Inc.

MEATS – GROCERIES – PROVISIONS

280 Rindge Avenue
Cambridge, Mass.

Telephone
KI 7-7011

Best Wishes to the
CLASS OF 1960
from
MARGARET COONEY

JOSEPH B. CARABBIO D. S. C.
Chiropodist-Podiatrist
2187 Massachusetts Avenue
K of C Building
North Cambridge — Massachusetts

Compliments Of
ST. PATRICK'S CHI - RHO
— STONEHAM —

RALPH'S SERVICE CENTER
Walden and Sherman Streets
CAMBRIDGE :: MASSACHUSETTS
EL 4-8811

Compliments Of
W. F. HENDERSON CO.
Cambridge

DUDLEY FURNITURE CO.
2368 Massachusetts Avenue
CAMBRIDGE, MASS.
Telephone ELiot 4-6155

Compliments Of
DEL'S PIZZA
For Large Parties and Banquets
Call EX 6-8713

ARTHUR "Tito" GAUTREAU
GENERAL TRUCKING —
CONTRACT DISPOSAL
Prompt, Courteous Service
24 Hours A Day
One Warwick Park — Cambridge
Telephone KI 7-1561

USED REFRIGERATORS
ALSO NEW REFRIGERATORS AT
LOWEST PRICES

NATIONAL SALES COMPANY
2085 Mass. Ave. CAMBRIDGE
TR 6-1810

Compliments Of
JOSEPH F. DOHERTY
PLUMBING and HEATING
1982 Massachusetts Avenue
CAMBRIDGE :: MASSACHUSETTS

GEORGE F. McKENNA & SONS
:: FUNERAL SERVICE ::
390 Medford Street — SOMERVILLE
SO 6-0164 SO 6-2066

COLUMBIA FOOD STORES, Inc.
2320 Mass. Avenue., Cambridge
Call EL 4-9323
WE CARRY A COMPLETE LINE OF
ITALIAN AND OTHER COLD CUTS

Compliments Of
MAGNOLIA VARIETY
Mass. Avenue and Magnolia Street
ARLINGTON — MASSACHUSETTS

DONOVAN and SONS
— MOVERS —
115 Willow Avenue
SOMERVILLE, MASSACHUSETTS
SO 6-1257
SO 6-7073 FREE ESTIMATES

COSTELLO & CARROLL
General Contractors
CHIMNEYS — ROOFS — GUTTERS
NEW WORK and REPAIRS
ROBERT CARROLL
9 Murdock St., Somerville, Mass.

Compliments Of
BLAIS BROTHERS
CARPENTERS
46 Hilton Street
ARLINGTON — MASSACHUSETTS

Compliments Of
GORDEN SPRAY COMPANY
9 Upton Road
CAMBRIDGE, MASS.

Phone TRowbridge 6-7773
PANSY'S BEAUTY SALON
Consult Us On Any Type Of
Beauty Work
2322-A MASSACHUSETTS AVENUE
NORTH CAMBRIDGE — MASS.

Stephen Hardware & Supply Co.
HARDWARE — PAINTS — KITCHENWARE
PLUMBING SUPPLIES — ELECTRICAL SUPPLIES
WALL PAPER AT FACTORY PRICES
EL 4-1177
357 HURON AVE. CAMBRIDGE

Grover's Pharmacy, Inc.
"SERVICE WITH CONFIDENCE"
Since 1895
146 Broadway — Somerville, Mass.
PRESCRIPTIONS :: SOmerset 6-4465

THE CONGRESS STORE
2362 Massachusetts Avenue
Cambridge 40, Massachusetts
COMPLETE LINE OF CLOTHES

DANIEL M. MURPHY
2456 Massachusetts Avenue
CAMBRIDGE 40, MASS.
TR 6-3316
HARDWARE and BUILDERS SUPPLIES

Donoghue & Bartels, Inc.
GENERAL CONTRACTORS
26 Garden Street
ARLINGTON — MASSACHUSETTS
HUGH W. BARTELS
MIssion 4-1300 Res. TRinity 2-0969

RAWSON PHARMACY
Hugo A. Greco, Ph. G.
Telephone MI 8-1991
201 Broadway Corner Rawson
ARLINGTON — MASSACHUSETTS

Best Wishes from
LEO'S DINER
Massachusetts Avenue
— CAMBRIDGE —

CAST YOUR VOTE FOR
MARK JOHN LELAURAIN
U. S. President of 1990

Compliments Of
WEST END IRON WORKS
Cambridge, Mass.

BENOIT BROTHERS
66 Montgomery Street
CAMBRIDGE :: MASSACHUSETTS
KI 7-5584
General Order Repairing on
All Makes of Cars

Compliments Of
NEW ENGLAND BOILER & SETTING COMPANY

Abizaid Electronic Company
187 Broadway — ARLINGTON, MASS.
We Recommend R C A Tubes
SALES and SERVICE
MIssion 3-9510

A-1 DRIVER SCHOOL
LICENSED BY REGISTRAR OF MOTOR VEHICLES
EXPERT DRIVER TRAINING
STANDARD
JOHN J. CARCHIA
EL 4-6528

DAIRY FARMS
Corner Rindge Ave. and Reed St.
YOUR NEIGHBORHOOD STORE FOR
DAIRY PRODUCTS and ASSORTED CANDY
Cambridge and Somerville Hospitals
Are Supplied by DAIRY FARMS

OPEN EVENINGS MIssion 3-6464
GREGORY'S
MEN'S FORMAL WEAR
RENTALS and SALES
162 Massachusetts Avenue
ARLINGTON 74, MASSACHUSETTS

BILL THE TAILOR
1910 Massachusetts Ave., Porter Sq.
— CAMBRIDGE —
EL 4-0600 OPEN EVENINGS
FORMAL RENTAL SERVICE
All Accessories

Compliments Of
Golden Cookie Bakeries, Inc.
WATERTOWN, MASSACHUSETTS

COMERFORD SHELL SERVICE
LIGHT REPAIRS
480 Concord Avenue
CAMBRIDGE :: MASSACHUSETTS
EL 4-8252

Compliments Of
MASSACHUSETTS LIMB and BRACE CO.
78 Portland Street
BOSTON 14, MASSACHUSETTS

TASTY SANDWICH SHOP
WHERE IT'S A TREAT TO EAT
Harvard Square :: EL 4-9666

STOP & DROP
Cleaners and Launderers
2327 Massachusetts Avenue
NORTH CAMBRIDGE — MASS.
Quality Cleaning and Fast Service
at no Extra Charge

Compliments Of
Bearin Burners
HOT ROD CLUB OF MALDEN
10 Greenwood Street
Malden, Massachusetts

ARLINGTON FUEL OIL CO.
MI 3-4630

Compliments Of
BUSHWAY ICE CREAM
SEALTEST ICE CREAM
Division of
National Dairy Products Corp.

Compliments Of
KENNEDY & CO., INC.
30 Rindge Ave., Extension
Cambridge
BUTTER — EGGS — CHEESE
TEA — COFFEE

Arlington Ctr. Auto School
SAFE, COURTEOUS INSTRUCTIONS
454 Massachusetts Avenue
ARLINGTON — MASSACHUSETTS
EDGAR L. CHESTER — MI 8-4118

RIGAZIO'S
Laundermat & Dry Cleaners
280 Rindge Avenue UN 4-4771
SPECIALIZING
BLANKETS — SHAG RUGS — SPREADS

RONALD L. ALBERT
Painting and Decorating
154 Park Avenue
Arlington :: Mass.
MIssion 8-9475

Compliments of
FRANCIS T. DOWNEY, M.D.

THE BROWNE DRUG
Registered Pharmacists
201 Massachusetts Avenue
ARLINGTON — MASS.
MI 8-0557

Compliments of
WILLIAM T. FLEMING

JOHN H. DERBY, Jeweler, Inc.
DAVIS SQUARE
Somerville, Mass.
SO 6-1098
Official Watch Inspectors for the
Boston & Maine Railroad

ARTY'S BEAUTY SHOP
2328 Mass. Avenue
Cambridge
TR 6-7203

Best Wishes from
AVERY'S T. V.
1203 Mass. Avenue
Arlington :: Mass.

THE KEG, INC.
131 Sherman Street
CAMBRIDGE :: MASS.
EL 4-8609
— Fine Italian Food and Pizza —

Best Wishes from
RUSS'S SERVICE STATION
2480 Massachusetts Ave.
Cambridge — Mass.
UN 4-0223

THE FRANKLIN PHARMACY
2304 Massachusetts Avenue
CAMBRIDGE — MASS.
EL 4-5128
John E. Mesquita, Reg. Pharmacist

RINDGE PHARMACY
154 Rindge Avenue
Cambridge :: Mass.
TR 6-6700
Maurice Jacobson, Reg. Ph.

DUDLEY FURNITURE CO.

2368 Massachusetts Avenue
CAMBRIDGE, MASS.
Telephone ELiot 4-6155

Compliments of

ASSUMPTION HOLY NAME SOCIETY
of Chelsea

Compliments of

BROSNAN OIL COMPANY

MI 3-2202

Compliments of

A FRIEND

F. ROBICHAUD & SON

Funeral Service

125 Rindge Avenue
CAMBRIDGE — MASS.
TR 6-1958 TR 6-9201

Compliments of

DE LEO BROS.

Fruit and Produce

TR 6-9876

Compliments of

KEVIN A. GRIFFIN
Funeral Service

2307 Mass. Avenue Cambridge
TR 6-9144

Compliments of

BOB and SID

Compliments of

ASSUMPTION SCHOOL ALUMNI

Chelsea — Mass.

Compliments of

ROLAND J. MORIN

1955 Massachusetts Avenue
Cambridge — Mass.

DR. R. W. DELANEY
DR. A. P. ARSENEAUX
— Dentists —
2161 Massachusetts Avenue
:: CAMBRIDGE — MASS. ::
KI 7-9102

Tel. CH 3-9702
Compliments of
CHELSEA LODGE No. 736
Loyal Order of Moose
— MOOSE HOME —
44 Cary Avenue — CHELSEA, MASS.

Compliments Of

S/Sgt. and Mrs.

Richard R. Ebert

Compliments Of

A Friend

LOCKS — DOORCLOSERS — SAFES

Cambridge Lock Co., Inc.
2253 Massachusetts Avenue
CAMBRIDGE :: MASSACHUSETTS

BOB LEARY — JOHN LeFRANC
UNiversity 4-8693

Telephone Bigelow 4-1377 — Day or Night
NEWAT OIL BURNER CO.
:: FUEL OIL ::
Oil Burner Sales and Service
A. RAYMOND
124 Boyd St. — NEWTON 58, MASS.
INSTALLATIONS OF
RESIDENTIAL OIL BURNING EQUIPMENT

BEST WISHES TO THE

Class of 1960

PAULINE BOUCHER

Compliments Of

A FRIEND

L. P.

Compliments Of

H. F. O.

Compliments Of

DR. ALBERT POIRIER, M.D.

Compliments Of

ROLAND RACICOT

AND

FAMILY

Cameron Ave. Variety Store

78A CAMERON AVENUE

Cambridge

LIQUOR BEER WINES

COLONIAL PACKAGE STORE
Three Russell St. — WOBURN
Four Corners Shopping Center

SEDAN DELIVERY

LEWIS AGENCY
-:- INSURANCE -:-
15 DAVIS SQUARE
Since 1913

COMPLIMENTS OF SIDNEY J. ADEMAN, M.D.

Congratulations and

Best Wishes to the Class of '60

GEORGE E. FOREST

Compliments Of

Mr. and Mrs. Patrick Brosnan

Compliments Of

THE BOUTIETTE FAMILY

Compliments Of

Mr. and Mrs. Raymond J.

Girouard and Family

Compliments Of

THE DUMONT FAMILY

Compliments Of

Miss Albertine B. Brouillard

Best Wishes to the

CLASS OF 1960

FRED BURTON

Compliments Of

Mr. and Mrs. Angus Belliveau

Compliments Of

Mr. and Mrs. Arthur Hudson

and Family

Compliments Of

THE LANDRY FAMILY

Compliments Of

Mrs. Helen L. Sullivan

and Family

UNiversity 4-0013

PAT ROSSIGNOI

Licensed Electrician

190 Pemberton Street
CAMBRIDGE, MASS.

Compliments of

ROBILLARD'S NEWS AGENCY

67A Clifton Street — Cambridge, Mass.

EL 4-6748

Compliments of

MR. & MRS. EARLE BENGTSON

RINDGE LAUNDROMAT

Half-Hour Laundry

Washing and Fluff Dried

Dry Cleaning — Pressing — Shirts

173 RINDGE AVENUE

Cambridge, Mass. :: TR 6-3009

Metropolitan Boston's Largest

Direct Factory Dealer

PORTER CHEVROLET

275 Fresh Pond Parkway

CAMBRIDGE, MASS.

Compliments of

BUILDERS SPECIALTY

and

HARDWARE CORP.

26 Weston Ave. — W. Somerville

MO 6-3000

Telephone MIssion 8-3180

BRIAND STUDIO

CANDID and FORMAL PHOTOGRAPHY

CAMERAS and SUPPLIES

181-83 Massachusetts Avenue

Arlington 74, Massachusetts

LESTER J. BRIAND, Prop.

Compliments Of

HURLEY CLEANERS

135 Huron Avenue, CAMBRIDGE

230 Market Street, BRIGHTON

CAMBRIDGE MEAT MARKET

— Quality Meats —

2364 Massachusetts Avenue

NORTH CAMBRIDGE, MASS.

HAMEL'S

TYDOL SERVICE STATION

235 Salem Street

MEDFORD — MASS.

EL 4-9888

Compliments Of

TURNPIKE BOWLADROME

195 Concord Turnpike

CAMBRIDGE -::- MASSACHUSETTS

TR 6-5533

FRANCIS L. BUCKLEY

RUBBISH DISPOSAL

DAILY, WEEKLY, or MONTHLY PICKUPS

— FREE ESTIMATES —

84 Sharon Street — West Medford

MI 3-7258

PACKING — FIREPROOF STORAGE WAREHOUSE

CLOSED VANS — GOODS INSURED IN TRANSIT

R. ST. AMANT

WHO MOVES YOU IS JUST AS IMPORTANT AS WHERE YOU MOVE

FURNITURE and PIANO MOVING

14 Jackson Street

NORTH CAMBRIDGE — MASS.

Kirkland 7-9050

Interstate Commerce Reg.—

ME., N. H., VT., CONN., R. I., N. Y., N. J.
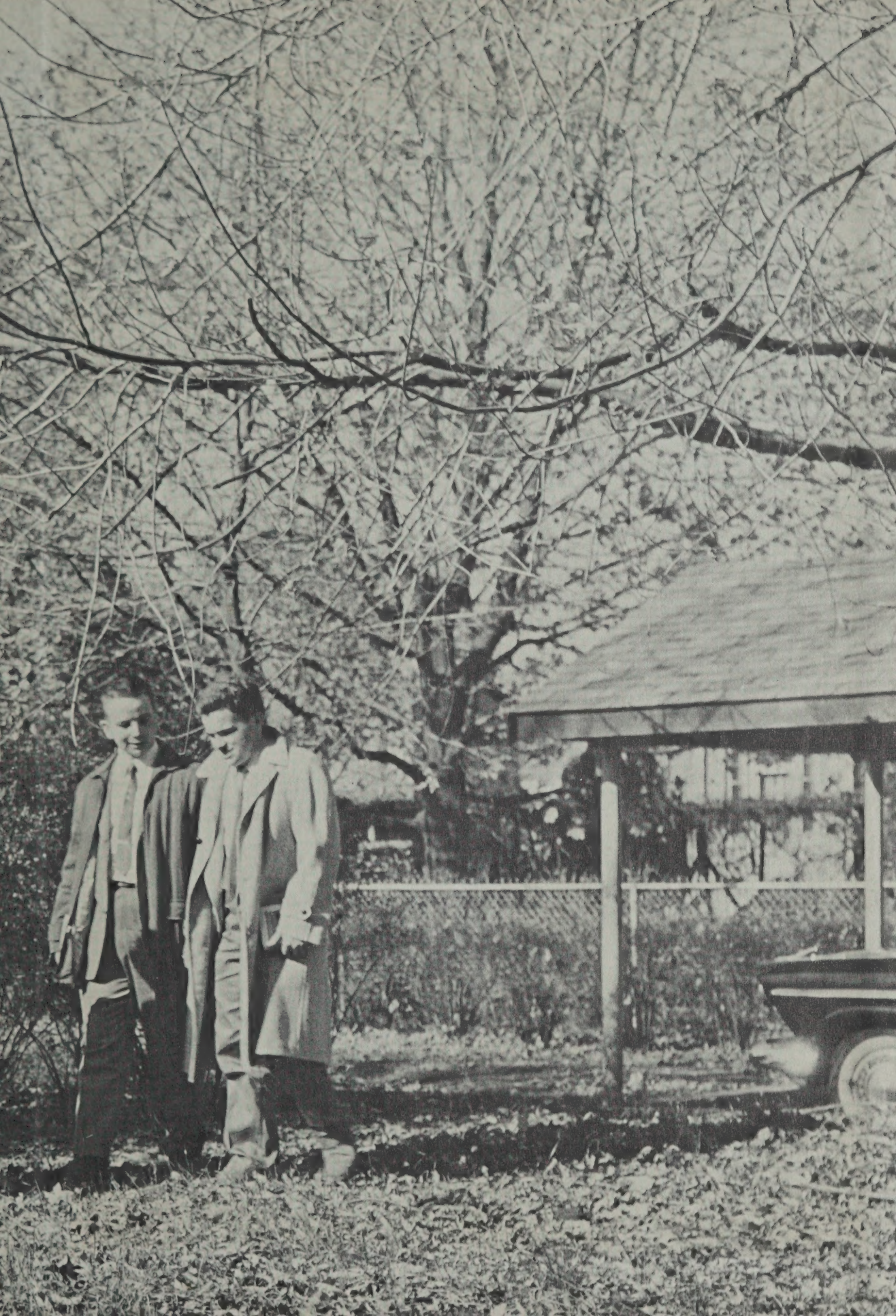
Autographs